



KOLESA CASTORS AND WHEELS



2008



V PROIZVODNEM PROGRAMU
IMAMO PREKO 1600 RAZLIČNIH KOMBINACIJ KOLES
IN VSA SE VRTIJO V ZADOVOLJSTVO
MILIJONOV ZVESTIH UPORABNIKOV
PO VSEM SVETU.

OUR PRODUCTION LINE
CONSISTS OF OVER 1600 DIFFERENT WHEEL COMBINATIONS.
ALL OF THEM SPIN TO THE SATISFACTION
OF MILLIONS OF FAITHFUL USERS
AROUND THE GLOBE.

NAŠA KOLESA SE VRTIJO V VAŠE ZADOVOLJSTVO
OUR WHEELS SPIN TO YOUR SATISFACTION



1	KOLESA ZA SPLOŠNE NAMENE CASTORS AND WHEELS FOR STANDARD USE	10
2	KOLESA IZ NERJAVEČE PLOČEVINE STAINLESS STEEL CASTORS AND WHEELS	34
3	KOLESA ZA KONTEJNERJE CASTORS AND WHEELS FOR MOBILE WASTE CONTAINERS	50
4	KOLESA ZA TEŽJE DELOVNE POGOJE HEAVY DUTY CASTORS AND WHEELS	56
5	KOLESA ZA NERAVNA TLA CASTORS AND WHEELS FOR ROUGH FLOORS	70
6	KOLESA ZA USTANOVE INSTITUTIONAL CASTORS AND WHEELS	80
7	KOLESA ZA POHIŠTVO CASTORS AND WHEELS FOR FURNITURE	86
8	TEMPERATURNO ODPORNA KOLESA HEAT RESISTANT CASTORS AND WHEELS	96
9	POSEBNE IZVEDBE KOLES CASTORS AND WHEELS FOR SPECIAL REQUIREMENTS	100



- 1
- 2
- 3
- 4
- 5
- 6
- 7
- 8
- 9

S tem katalogom vam predstavljamo naš standardni program koles, katerega smo razvijali več let in vanj vnesli naše dolgoletne izkušnje. S stalnim izpopolnjevanjem in uvajanjem novih oblik ter z dvigom kvalitete skrbimo za naš sodoben in kvaliteten asortiman. Vse naše odjemalce bi radi seznanili z nekaterimi, za določitev kolesa važnimi podatki in jim tako pomagali pri pravilni izbiri posameznih vrst koles. Pri tej izbiri vam lahko pomaga tudi naša tehniška služba.

RAZVRSTITEV KOLES

Osnovna funkcijska razvrstitev:

- kolesa brez vilic
- kolesa z gibljivimi vilicami
- kolesa s stabilnimi vilicami

Nadaljnje delitve glede na vrsto vlažajenja, obloge, platišča in pridrte so razvidne iz posameznih tabel.

NOSILNOST KOLES

Pri izbiri koles, glede nosilnosti morate biti pazljivi na naslednje točke:

- Namestitve koles na vozičku in določitev števila K.

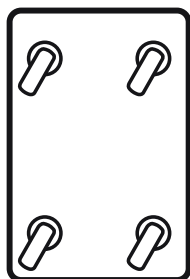

K=3

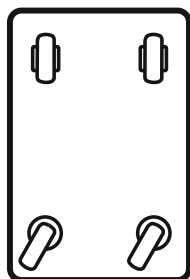

K=3

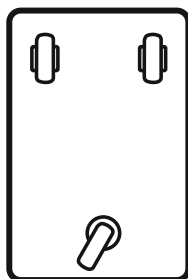

K=3

$$\bullet \text{ Obremenitev kolesa} = \frac{\text{teža tovora} + \text{teža vozila}}{K}$$

Nosilnosti navedene v katalogu so pridobljene s testiranjem po zahtevah standarda DIN EN 12527 Castors and wheels – Test methods and apparatus, in so vrednosti za dinamično nosilnost pri temperaturi 20°C in drugih pogojih kot jih navajajo standardi glede na namembnost.

Po namembnosti uporabe, kolesa ustrezajo zahtevam vsaj enega od sledečih standardov:

- EN 840-5:2004 Mobile waste containers – Part 5: Performance requirements and test methods.
- DIN EN 12528:1999 Castors and wheels -Castors for furniture – Requirements.
- DIN EN 12529:1999 Castors for furniture – Castors for swivel chairs – Requirements.
- EN 12530:1998 Castors and wheels – castors and wheels for manually propelled institutional applications

This catalog presents our standard program of castors and wheels, which we have been developing for years and where we have capitalized on our long-term experience. Constant perfection and introduction of new shapes and rising quality level guarantee the quality of our up-to-date assortment. On the following pages we would like to propose some technical definitions to help our consumers make the right choice of the most suitable castor or wheel according to purpose of use. Our technical service is always available for further information.

CLASSIFICATION OF CASTORS AND WHEELS

Elementary functional classification:

- wheels
- swivel castors
- fixed castors

Further divisions as regards the type of the bearing, tread, wheel centre and housing are evident from the particular labels.

LOAD CAPACITY OF CASTORS AND WHEELS

When choosing wheels as to their load capacity the following must be considered:

- Positioning the wheels or castors on the vehicle (choose the number K according to the pictures).

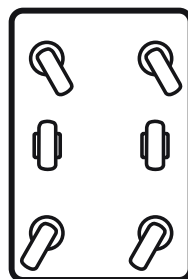

K=4

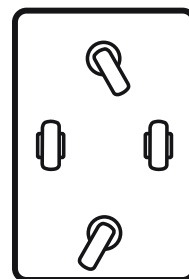

K=3

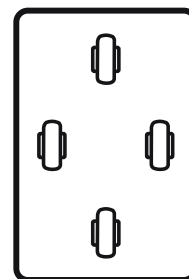

K=2

$$\bullet \text{ Load per wheel or per castor} = \frac{\text{weight of the vehicle} + \text{load to be carried}}{K}$$

Load capacities in the catalogue have been defined in line with the results of tests performed according to standard DIN EN 12527 Castors and wheels – Test methods and apparatus, these are values for dynamic load capacity at ambient temperature 20°C and other conditions detailed in standards for different purposes of use.

Depending on their purpose of use, castors and wheels are in conformity with one of the following standards:

- EN 840-5:2004 Mobile waste containers – Part 5: Performance requirements and test methods.
- DIN EN 12528:1999 Castors and wheels -Castors for furniture – Requirements.
- DIN EN 12529:1999 Castors for furniture – Castors for swivel chairs – Requirements.
- EN 12530:1998 Castors and wheels – castors and wheels for manually propelled institutional applications

- EN 12532:1998 Castors and wheels – Castors and wheels for applications up to 1,1 m/s (4 km/h).
- EN 12533:1998 Castors and wheels – Castors and wheels for applications over 1,1 m/s (4 km/h) and up to 4,4 m/s (16 km/h).

Večje dinamične obremenitve in trenutne preobremenitve zaradi:

- udarcev
- padcev
- hrapavih ali neravnih tal
- vožnje preko ovir
- višjih hitrosti
- bočnih obremenitev
- višjih oz. nižjih temperatur
- vplivov kemičnih snovi

je potrebno upoštevati pri izbiri kolesa. V teh primerih kolo ne sme biti obremenjeno do nazivne nosilnosti ali pa je potrebno izbrati kolo z večjo nosilnostjo!

KARAKTERISTIKE POSAMEZNIH VRST LEŽAJEV

- **Drсни ležaj:** nezahtevno vzdrževanje, neobčutljiv na udarce, primeren za uporabo v vlažnih prostorih, za manjše hitrosti.
- **Valjni ležaj:** vzdržljiv, nezahtevno vzdrževanje, neobčutljiv na udarce, za manjše hitrosti.
- **Kroglični ležaj:** lahkotekoč tudi pri večjih obremenitvah in hitrostih, primeren za pogosto obratovanje.

KARAKTERISTIKE KOLES IN OBLOGE KOLES

- **Guma:** miren tek in majhne vibracije pri transportu, upor pri vožnji manjši kot pri pnevmatiki.
- **Poliuretan obloga:** visoke nosilnosti, majhna obraba, miren tek, neobčutljiva na ostre kovinske delce, neodporna na vročo vodo in paro.
- **Pnevmatika:** izjemno dušenje udarcev in majhen odpor pri vožnji po neravnem terenu.
- **Poliamid in polipropilen:** neobčutljiv na mokroto in mnoge kisline, sorazmerno velike nosilnosti, primeren za gladka tla.
- **Bakelit:** visoke nosilnosti, temperaturna obstojnost do 270°C. Zelo primeren za peči in sušilnice. Bakelitna kolesa so omejena samo na uporabo po ravnih in gladkih tleh.
- **Litoželezna:** visoke nosilnosti, majhna obraba, visoka temperaturna obstojnost, slabša amortizacija udarcev.

ELEKTRIČNA PREVODNOST

Glede na vaše potrebe izdelamo kolesa, katera so lahko:

- **električno prevodna:** $R \leq 10^4 \Omega$
- **odvajajo statično elektriko:** $10^5 \Omega \leq R \leq 10^7 \Omega$

- EN 12532:1998 Castors and wheels – Castors and wheels for applications up to 1,1 m/s (4 km/h).
- EN 12533:1998 Castors and wheels – Castors and wheels for applications over 1,1 m/s (4 km/h) and up to 4,4 m/s (16 km/h).

Greater dynamic loads and temporary overloads due to:

- strokes
- falls
- rough or uneven floor
- rolling over obstacles
- higher speed
- side impacts
- higher or lower temperatures
- influence of chemical substances

have to be considered when choosing the right castor or wheel. In this case, the castor or wheel must not be loaded up to its nominal load capacity, otherwise you have to choose a castor or a wheel with a greater load capacity.

CHARACTERISTICS OF SPECIFIC BEARING

- **Plain bearing:** simple maintenance, nonreactive to blows, suitable for usage in damp places, for slower speed.
- **Roller bearing:** persistent, simple maintenance, non-reactive to blows, for slower speed.
- **Ball bearing:** easy moved also at greater loads and higher speed, suitable for frequent operation.

CHARACTERISTICS OF TYRE, TREAD OR SOLID WHEEL

- **Solid rubber tyre:** smooth run, small vibrations at transport, resistance while driving is smaller than with a pneumatic tyre.
- **Polyurethane tread:** large carrying capacity, small wear, smooth run, nonreactive to sharp metal splinters, irresistible to hot water and steam.
- **Pneumatic:** extreme damping of blows and little resistance on an uneven surface.
- **Polyamide and polypropylene solid wheel:** nonreactive to moisture and many acids, relatively large carrying capacity, suitable for smooth surfaces.
- **Phenolic solid wheel:** large load capacity, continuous temperature resistance up to 270°C. Very appropriate for bakeries and drying ovens. Phenolic wheels should not be used on an uneven floors (edges, obstacles) or rough floors.
- **Cast iron solid wheel:** large load capacity, small wear, very high temperature resistance, weaker damping of blows.

ELECTRICAL RESISTANCE

In addition to the standard version, the following are available:

- **Conductive castor or wheel:** $R \leq 10^4 \Omega$
- **Antistatic castor or wheel:** $10^5 \Omega \leq R \leq 10^7 \Omega$

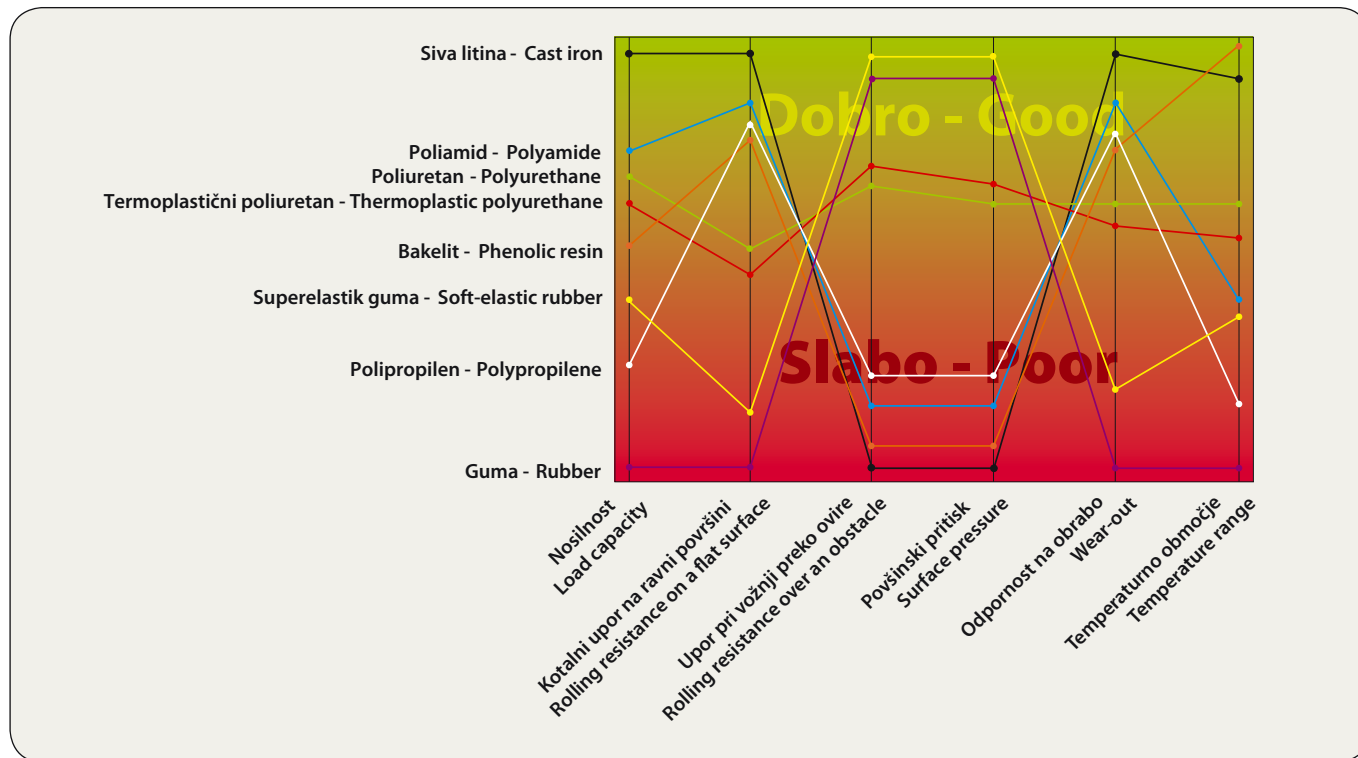

OBSTOJNOST NA TEMPERATURO

V katalogu definirane nosilnosti veljajo v temperaturnem območju **Tn**. Vendar pa je delovna temperatura **To** koles lahko višja ali nižja, pri čemer je potrebno upoštevati manjšo nosilnost koles. Nosilnost koles se spreminjanja sorazmerno s spreminjanjem temperature. Za nekatere materiale so dovoljene kratkotrajne višje temperature **Tt**, vendar je pri tem potrebno upoštevati manjšo nosilnost kolesa!

TEMPERATURE CONSTANCY

Castors and wheels load capacity declared in the catalogue is valid in the temperature range **Tn**. The operating temperature range **To** for the wheels can vary, depending on a smaller load capacity. Load capacity is changing in accordance with temperature changes. Some wheel materials temporarily resist to higher temperatures **Tt**, but smaller load capacity has to be considered!

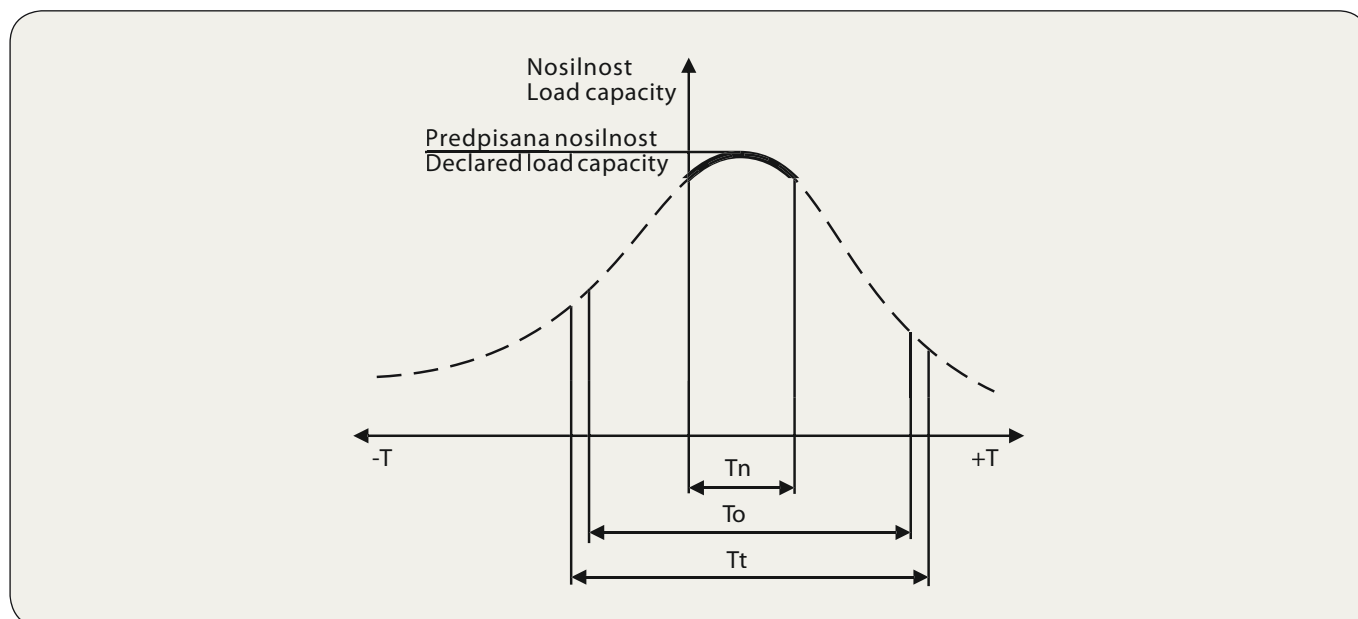

Materiali koles	Materials of wheels	Tn		To*		Tt*	
		T za predpisano nosilnost T for declared load capacity		Delovna temperatura Operating temperature		Kratkotrajna (10 min) višja temp. Temporarily (10 min) higher temp.	
Guma	Rubber	0°C	+30°C	-20°C	+70°C	-30°C	+80°C
Poliuretan (TPU)	Polyurethane (TPU)	0°C	+40°C	-20°C	+80°C	-40°C	+100°C
Poliuretan **	Polyurethane **	0°C	+45°C	-25°C	+55°C	-40°C	+55°C
Polipropilen	Polypropylene	0°C	+30°C	-20°C	+60°C	/	/
Poliamid **	Polyamide **	0°C	+40°C	-25°C	+80°C	-30°C	+110°C
Bakelit	Phenolic resin	-30°C	+270°C	-30°C	+270°C	-40°C	+300°C

* upoštevati manjšo nosilnost !

** na željo uporabnika lahko nekatera kolesa izdelamo iz poliamida ali poliuretana za višje temperature.

* considering smaller load capacity !

** on customer's request some polyamide and polyurethane wheels can be made of high temperature material.

ODPORNOST PROTI KEMIKALIJAM

Oznake pomenijo:

✓ odporno O delno odporno - neodporno

CHEMICALS RESISTANCE

The signs denote:

✓ resistant O partly resistant - non resistant

Vrsta kemikalije	The sort chemicals	Guma Rubber	Poliuretan Polyurethane	Polipropilen Polypropylene	Poliamid Polyamide	Bakelit Phenolic
Etanol	Ethanol	✓	✓	O	✓	✓
Bencin	Petrol	O	✓	O	✓	✓
Benzol	Benzen	-	✓	-	✓	✓
Trikloretilen	Trichloretylene	-	✓	-	O	✓
Toluen in ksilen	Toluene and xilene	-	✓	✓	✓	O
Petrolej	Petroleum	O	✓	O	✓	✓
Mineralna olja	Mineral oils	O	✓	O	✓	✓
Aceton	Acetone	-	O	O	✓	✓
Soliterna kislina 25-50%	Nitric acid 25-50%	-	-	✓	O	O
Kromova kislina 10%	Chrome trioxide 10%	-	-	✓	O	✓
Klorova voda	Chlorine water	✓	-	✓	O	✓
Ocetna kislina	Acetic acid	-	-	✓	✓	✓
Solna kislina	Hydrochloric acid	O	-	✓	O	✓
Žveplena kislina 25%	Sulfuric acid 25%	-	-	✓	O	✓
Lugi	Hydroxides	O	-	✓	✓	O

O vplivu ostalih kemikalij, ki niso navedene v gornji tabeli, se pred nakupom posvetujte z našo tehniško službo!

You should consult our technical service about the influence of the chemicals not cited in the above scheme.

POVRŠINSKA ZAŠČITA

Standardna površinska zaščita kovinskih delov koles je elektro opláčenje s cinkom s transparentno pasivacijo. Odpornost na korozijo je preverjana po standardu ISO 9227: 2006 - Corrosion tests in artificial atmospheres - Salt spray tests.

Ostale možnosti površinske zaščite so še elektro opláčenje s cinkom z rumeno pasivacijo, kromanje, kataforeza (črno) in lakiranje po definiciji RAL lestvice.

SURFACE PROTECTION

Standard coating of metal parts of castors is electro-plated coating of zinc with transparent chromate conversion. Corrosion resistance is tested according to standard ISO 9227: 2006 - Corrosion tests in artificial atmospheres - Salt spray tests.

Other options are electroplated coating of zinc with yellow iridescent chromate conversion, chromium, cathoresis (black) and liquid coating according RAL definition.

VAROVANJE PRED NESNAGO

Pri uporabi koles v tekstilni industriji ali v drugih prašnih prostorih, kjer se zadržuje prah in nesnaga, priporočamo kolesa s pokrovi.

PROTECTION AGAINST DIRT

When using the wheels at the textile industry or in other premises where dust is present, it is advisable to use the wheels with treadguards.

BARVA KOLES

Standardne barve koles so: črna in siva za gumi obroče, zelena in rdeča za obloge koles, natur bela in črna za kolesa iz plastičnih mas. Pri večjih naročilih se prilagajamo željam kupca.

REZERVNI DELI

Rezervni deli vseh naših standardnih koles so vedno na zalogi. Pri posebnih izvedbah koles sledi dobava rezervnih delov po dogovoru.

VZDRŽEVANJE

Občasno preglejte vse pritrdilne elemente in jih po potrebi zatisnite. Kolesa so med sestavo oskrbljena z mazivom za življensko dobo, v kolikor so v uporabi v normalnih pogojih in temperaturnem območju **To** (stran 7). Če so kolesa izpostavljena visokim temperaturam, jih mažemo z odgovarjajočimi mastmi.

Kolesa s pnevmatiko po določenem času izgubijo predpisan tlak, zato jih je potrebno ponovno napolniti.

NAROČANJE

Pri naročanju navedite identifikacijsko (5-mestno) številko artikla, ki enoznačno definira izdelek. Posebne izvedbe koles po želji kupca se definira z opisom.

- Vse mere v katalogu so podane v mm!
- Dobave izvršujemo po prodajnih pogojih, ki so sestavni del našega cenika.
- Prepovedan je ponatis kataloga brez našega dovoljenja.
- Pridružujemo si pravico do tehniških sprememb brez predhodnega obvestila!
- S tem katalogom koles postanejo vse prejšnje izdaje neveljavne.

COLOUR OF WHEELS

Standard colours of wheels are: black and grey for tyres, green and red for treads, natural white and black for solid wheels. With larger orders, colours can be adapted in line with customer's request.

SPARE PARTS

Spare parts for our standard wheels are always in stock. At special production of wheels the deliveries of spare parts follow as agreed.

MAINTENANCE

A periodical control of all housing parts is required, as well as their tightening-up when necessary. Castors and wheels are for life greased when assembled if used in normal conditions and within temperature range **To** (see page 7). If the wheels are exposed to high temperatures, they are lubricated with the corresponding grease.

Pneumatic wheels loose some pressure after a while so they need to be filled up again.

ORDER

When ordering, please state identification (5-digit) number of article which uniquely defines the product. Castors and wheels for special requirements according to customer's needs must be defined by alphabetic description.

- All the dimensions are in mm!
- We make deliveries in line with the sales conditions, which are a constituent part of our price list.
- Reprinting this catalog is not allowed without our consent.
- We reserve the right to make any technical change without prior notice.
- Upon the publication of this catalog, all previous editions become invalid.

Kolesa brez vilic / Wheels



guma
Rubber



antistatik
Antistatic



poliuretan
Polyurethane tread



brez obloge
Solid wheel



premer
Wheel diameter



širina
Tyre width



premer izvrtine
Bore diameter

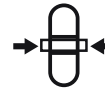

širina pesta
Hub width



teža
Weight

Kolesa z gibljivimi vilicami / Swivel Castors



priroba
Swivel castor



čep
Stem



luknja
Single bolt hole



zavora kolesa in vilic
Total lock



zavora kolesa
Wheel brake



zavora kolesa in vilic
Total lock



velikost prirobe
Top plate size



razdalja izvrtin
Bolt hole spacing



premer izvrtin
Bolt hole



dimenzije čepa
Stem dimensions



premer prirobe
Base width



premer izvrtine
Single bolt diameter



ekscentričnost
Offset



skupna višina
Overall height



teža
Weight

Kolesa s stabilnimi vilicami / Fixed Castors



priroba
Fixed castor



velikost prirobe
Top plate size



razdalja izvrtin
Bolt hole spacing



premer izvrtin
Bolt hole



skupna višina
Overall height



teža
Weight

Kolesa za pohištvo / Castors and Wheels for Furniture



dvokolo
Twin wheel castor



zavora kolesa
Wheel brake



valjasto kolo
Roller castor



velikost prirobe
Top plate size



razdalja izvrtin
Bolt hole spacing



premer izvrtin
Bolt hole



os z obročkom
Stem and circlip



plastična puša
Plastic socket



vijak
Threaded stem

Ležaji in nosilnost / Bearings and load capacity



drsni ležaj
Plain bearing

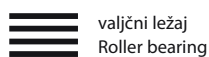

valjni ležaj
Roller bearing



kroglični ležaj
Ball bearing

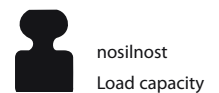

nosilnost
Load capacity



**KOLESA
ZA SPLOŠNE
NAMENE**



**CASTORS AND
WHEELS FOR
STANDARD USE**











KOLESA

CINKANO JEKLENO PLATIŠČE, GUMI OBROČ, KROGLIČNI, VALJČNI ALI DRŠNI LEŽAJ.

WHEELS

ZINC ELECTRO-PLATED STEEL WHEEL CENTRE, RUBBER TYRE, BALL BEARING, ROLLER BEARING OR PLAIN BEARING.



								
koda / code	ident.	mm	mm		mm	mm	kg	kg
2-591 ISO	59303	80	30		12	44	0,25	65
2-114 ISO	62371	80	30		12	44	0,25	65
2-592 ISO	59308	100	32		12	44	0,35	80
2-123 ISO	62372	100	32		12	44	0,35	80
2-593 ISO	59309	125	37		15	44	0,60	130
2-197 ISO	61776	125	37		15	44	0,60	130
2-425 ISO	54154	150	40		20	58	0,95	170
2-339 ISO	61876	150	40		20	58	0,95	170
2-566 ISO	64154	160	40		20	58	1,05	180
2-158 ISO	64155	160	40		20	58	0,90	180
2-176 ISO	68970	180	50		20	58	1,70	200
2-201 ISO	68971	180	50		20	58	1,70	200
2-106 ISO	33494	200	50	●●	15	58	2,10	230
2-172 ISO	59314	200	50		20	58	2,10	230
2-228 ISO	61824	200	50		20	58	2,10	230
2-107 A	44002	225	50	●●	15	58	2,70	250
2-173 A	44003	225	50		20	58	2,70	250
2-179 A	43969	225	50		20	58	2,70	250
2-504	53555	250	65	●●	20	57	3,95	300
2-508	62955	250	65		25	61	3,80	300

RAZLIČICE - DODATKI / VARIETIES - ACCESSORIES



Gumi obroč: siva barva (za kolesa Ø80 – Ø200)

Rubber tyre: grey (for wheels Ø80 – Ø200)

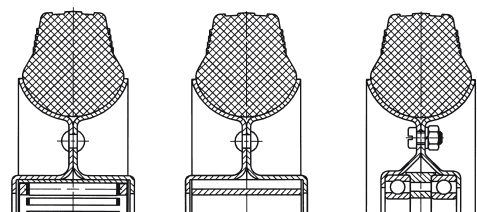

KOLESA Z GIBLJIVIMI VILICAMI

CINKANE JEKLENE VILICE IN PLATIŠČE, GUMI OBROČ, KROGLIČNI, VALJČNI ALI DRSNI LEŽAJ.



65/300 kg

SWIVEL CASTORS

ZINC ELECTRO-PLATED STEEL FORKS AND WHEEL CENTRE, RUBBER TYRE, BALL BEARING, ROLLER BEARING OR PLAIN BEARING.

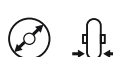
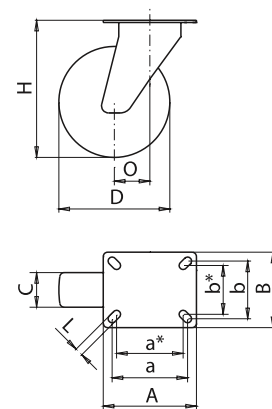

koda / code	ident.	koda / code	ident.	D mm	C mm		AxB mm	a/a*x/b* mm	L mm	O mm	H mm	kg	kg
2-585 ISO	59317	2-438 A	30293	80	30	≡	105x85	85/75x65/55	9	40	106	0,90	65
2-115 ISO	62389	2-621 A	30294	80	30	≡	105x85	85/75x65/55	9	40	106	0,90	65
2-586 A	31584	2-437 A	30295	100	32	≡	105x85	85/75x65/55	9	40	128	1,00	80
2-124 A	31585	2-622 A	30303	100	32	≡	105x85	85/75x65/55	9	40	128	1,00	80
2-587 ISO	59319	2-436 A	30304	125	37	≡	105x85	85/75x65/55	9	40	155	1,30	130
2-189 ISO	62391	2-623 A	30305	125	37	≡	105x85	85/75x65/55	9	40	155	1,30	130
2-423 ISO	55356	2-426 A	30314	150	40	≡	135x110	110/100x85/75	11	50	180	1,85	170
2-348 ISO	62392	2-624 A	30323	150	40	≡	135x110	110/100x85/75	11	50	180	1,85	170
2-640 ISO	64156	2-656 A	30324	160	40	≡	135x110	110/100x85/75	11	50	190	2,35	180
2-159 ISO	64391	2-680 A	30325	160	40	≡	135x110	110/100x85/75	11	50	190	2,35	180
2-177 ISO	54853	2-180 A	30334	180	50	≡	135x110	110/100x85/75	11	55	210	3,30	200
2-204 ISO	68973	2-205 A	30335	180	50	≡	135x110	110/100x85/75	11	55	210	3,30	200
2-242 ISO	56996	2-170 A	30343	200	50	≡	135x110	110/100x85/75	11	60	232	3,90	230
2-240 ISO	62393	2-625 A	30345	200	50	≡	135x110	110/100x85/75	11	60	232	3,90	230
2-167 ISO	56499			225	50	●●	135x110	110/100x85/75	11	65	258	4,70	250
2-311 ISO	55393			225	50	≡	135x110	110/100x85/75	11	65	258	4,70	250
2-313 ISO	91409			225	50	≡	135x110	110/100x85/75	11	65	258	4,70	250
2-502 ISO	67991			250	65	●●	175x140	135/145x100/110	11	70	283	5,70	300
2-506 ISO	62952			250	65	≡	175x140	135/145x100/110	11	70	283	5,70	300

RAZLIČICE - DODATKI / VARIETIES - ACCESSORIES



Kovinski pokrov: kataforeza - črna
Gumi obroč: siva barva (za kolesa Ø80 - Ø200)

Metal treadguard: cataphoresis - black
Rubber tyre: grey (for castors Ø80 - Ø200)

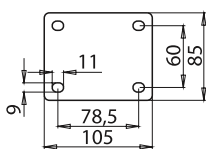

Priroba DIN: za kolesa Ø80 - Ø125

DIN top plate: for castors Ø80 - Ø125

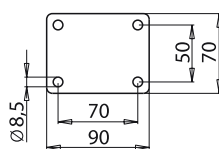

Priroba: za kolesa Ø100, Ø125

Top plate: for castors Ø100, Ø125

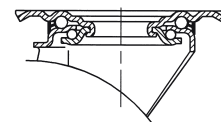



KOLESA Z GIBLJIVIMI VILICAMI - PRITRDILNA LUKNJA

CINKANE JEKLENE VILICE IN PLATIŠČE, GUMI OBROČ, VALJČNI ALI DRSNI LEŽAJ.

SWIVEL CASTORS - SINGLE BOLT HOUSING

ZINC ELECTRO-PLATED STEEL FORKS AND WHEEL CENTRE, RUBBER TYRE, BALL BEARING, ROLLER BEARING OR PLAIN BEARING.

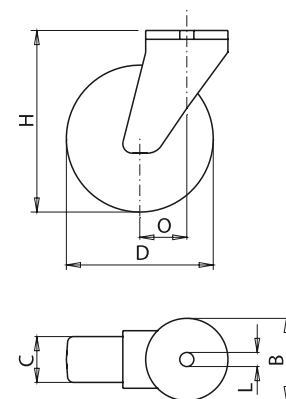

koda / code	ident.	koda / code	ident.	D mm	C mm		L mm	B mm	O mm	H mm	kg	kg	
2-628 L12	34005	2-606 L12	34064	80	30		12,5	70	40	106	0,90	65	
2-184 L12	34013	2-594 L12	34065	80	30		12,5	70	40	106	0,90	65	
2-629 L12	34014	2-607 L12	34073	100	32		12,5	70	40	128	1,00	80	
2-187 L12	34015	2-595 L12	34074	100	32		12,5	70	40	128	1,00	80	
2-630 L12	34023	2-608 L12	34075	125	37		12,5	70	40	155	1,30	130	
2-193 L12	34024	2-596 L12	34083	125	37		12,5	70	40	155	1,30	130	
2-631 L12	34025	2-609 L12	34084	150	40		12,5	93	50	180	1,85	170	
2-357 L12	34033	2-597 L12	34085	150	40		12,5	93	50	180	1,85	170	
2-657 L12	34034	2-658 L12	34093	160	40		12,5	93	50	190	2,35	180	
2-219 L12	34035	2-681 L12	34094	160	40		12,5	93	50	190	2,35	180	
2-206 L12	34043	2-207 L12	34095	180	50		12,5	93	55	210	3,30	200	
2-208 L12	34044	2-209 L12	34103	180	50		12,5	93	55	210	3,30	200	
2-632 L12	34045	2-610 L12	34114	200	50		12,5	93	60	232	3,90	230	
2-599 L12	34055	2-598 L12	34115	200	50		12,5	93	60	232	3,90	230	

RAZLIČICE - DODATKI / VARIETIES - ACCESSORIES



Pritrdilna luknja: po dogovoru
Kovinski pokrov: kataforeza - črna
Gumi obroč: siva barva



Pritrdilni čep: po dogovoru
Stem housing: upon request

Single bolt housing: upon request
Metal treadguard: cathaphoresis - black
Rubber tyre: grey

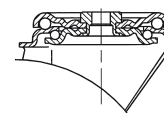

KOLESA S STABILNIMI VILICAMI

CINKANE JEKLENE VILICE IN PLATIŠČE, GUMI OBROČ, KROGLIČNI, VALJČNI ALI DRSNI LEŽAJ.



65/300 kg

FIXED CASTORS

ZINC ELECTRO-PLATED STEEL FORKS AND WHEEL CENTRE, RUBBER TYRE, BALL BEARING, ROLLER BEARING OR PLAIN BEARING.

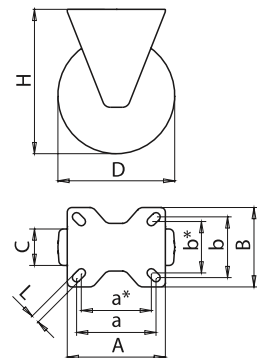

koda / code	ident.	D mm	C mm		AxB mm	a/a*xb/b* mm	L mm	H mm	kg	kg
2-588 ISO	59320	80	30		105x85	85/75x65/55	9	106	0,60	65
2-116 ISO	62399	80	30		105x85	85/75x65/55	9	106	0,60	65
2-589 A	31613	100	32		105x85	85/75x65/55	9	128	0,75	80
2-125 A	31633	100	32		105x85	85/75x65/55	9	128	0,75	80
2-590 ISO	59322	125	37		105x85	85/75x65/55	9	155	1,10	130
2-199 ISO	62401	125	37		105x85	85/75x65/55	9	155	1,10	130
2-424 ISO	55359	150	40		135x110	110/100x85/75	11	180	1,75	170
2-380 ISO	62402	150	40		135x110	110/100x85/75	11	180	1,75	170
2-641 ISO	64157	160	40		135x110	110/100x85/75	11	190	1,95	180
2-217 ISO	61517	160	40		135x110	110/100x85/75	11	190	1,95	180
2-178 ISO	55720	180	50		135x110	110/100x85/75	11	210	2,70	200
2-210 ISO	68978	180	50		135x110	110/100x85/75	11	210	2,70	200
2-243 ISO	55369	200	50		135x110	110/100x85/75	11	232	3,45	230
2-241 ISO	62403	200	50		135x110	110/100x85/75	11	232	3,45	230
2-137 ISO	56500	225	50		175x140	135/145x100/110	11	258	4,10	250
2-320 ISO	55375	225	50		175x140	135/145x100/110	11	258	4,10	250
2-312 ISO	22793	225	50		175x140	135/145x100/110	11	258	4,10	250
2-503 ISO	67992	250	65		175x140	135/145x100/110	11	283	5,10	300
2-507 ISO	62953	250	65		175x140	135/145x100/110	11	283	5,10	300

RAZLIČICE - DODATKI / VARIETIES - ACCESSORIES



Kovinski pokrov: kataforeza - črna
Gumi obroč: siva barva

Metal treadguard: cataphoresis - black
Rubber tyre: grey

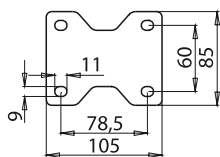

Priroba DIN: za kolesa Ø80 - Ø125

DIN top plate: for castors Ø80 - Ø125

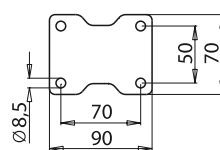

Priroba: za kolesa Ø100, Ø125

Top plate: for castors Ø100, Ø125

























KOLESA

PLATIŠČE IZ POLIPROPILENA, GUMI OBROČ, VALJČNI ALI DRSNI LEŽAJ.

WHEELS

POLYPROPYLENE WHEEL CENTRE, RUBBER TYRE, ROLLER BEARING OR PLAIN BEARING.



	črna guma black tyre	siva guma grey tyre							
koda / code	ident.	ident.	mm	mm		mm	mm	kg	kg
2-942 A	30193	39355	80	30		12	44	0,20	65
2-942 ISO	30205	38863	80	30		12	44	0,15	65
2-943 A	30214	33554	100	32		12	44	0,25	80
2-943 ISO	30215	39363	100	32		12	44	0,20	80
2-944 A	30223	33355	125	37		15	44	0,45	130
2-944 ISO	30225	36344	125	37		15	44	0,40	130
2-945 A	30245	39364	150	40		20	58	0,65	170
2-945 ISO	30253	39365	150	40		20	58	0,60	170
2-947 A	30255	38603	160	40		20	58	0,75	180
2-947 ISO	91052	39373	160	40		20	58	0,70	180
2-946 A	30264	39374	180	50		20	58	1,20	200
2-946 ISO	30265	39375	180	50		20	58	1,15	200
2-948 A	30273	35463	200	50		20	58	1,45	230
2-948 ISO	91054	39383	200	50		20	58	1,40	230

RAZLIČICE - DODATKI / VARIETIES - ACCESSORIES



Platišče: barva po dogovoru

Wheel centre: color upon request

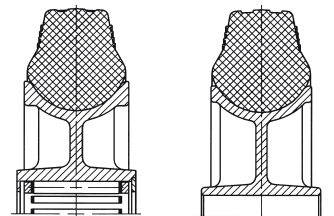

KOLESA Z GIBLJIVIMI VILICAMI

CINKANE JEKLENE VILICE, PLATIŠČE IZ POLIPROPILENA, GUMI OBROČ, VALJČNI ALI DRSNI LEŽAJ.



65/230 kg

SWIVEL CASTORS

ZINC ELECTRO-PLATED STEEL FORKS, POLYPROPYLENE WHEEL CENTRE, RUBBER TYRE, ROLLER BEARING OR PLAIN BEARING.

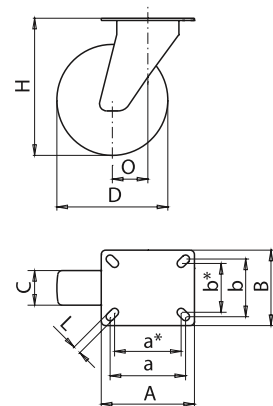

črna guma
black tyre

siva guma
grey tyre



STOP
STOP

črna guma
black tyre

siva guma
grey tyre



koda / code	ident.	ident.	koda / code	ident.	ident.	D mm	C mm		AxB mm	a/a*xb/b* mm	L mm	O mm	H mm	kg	kg
2-914 ISO	31105	39384	2-928 ISO	31193	39415	80	30		105x85	85/75x65/55	9	40	106	0,85	65
2-921 ISO	31113	39385	2-935 ISO	31194	39423	80	30		105x85	85/75x65/55	9	40	106	0,80	65
2-915 ISO	31114	33555	2-929 ISO	31195	38613	100	32		105x85	85/75x65/55	9	40	128	0,95	80
2-922 ISO	31115	39393	2-936 ISO	31203	39424	100	32		105x85	85/75x65/55	9	40	128	0,90	80
2-916 ISO	31123	33353	2-930 ISO	31204	39425	125	37		105x85	85/75x65/55	9	40	155	1,15	130
2-923 ISO	31124	39244	2-937 ISO	31205	39245	125	37		105x85	85/75x65/55	9	40	155	1,10	130
2-917 ISO	31133	39394	2-931 ISO	31213	39433	150	40		135x110	110/100x85/75	11	50	180	1,55	170
2-924 ISO	31134	39395	2-938 ISO	31214	39434	150	40		135x110	110/100x85/75	11	50	180	1,50	170
2-918 ISO	31135	38683	2-932 ISO	31215	39435	160	40		135x110	110/100x85/75	11	50	190	2,05	180
2-925 ISO	91836	39403	2-939 ISO	31223	39443	160	40		135x110	110/100x85/75	11	50	190	1,95	180
2-919 ISO	31144	39404	2-933 ISO	31224	39444	180	50		135x110	110/100x85/75	11	55	210	2,80	200
2-926 ISO	31145	39405	2-940 ISO	31225	39445	180	50		135x110	110/100x85/75	11	55	210	2,70	200
2-920 ISO	31165	39413	2-934 ISO	31233	35453	200	50		135x110	110/100x85/75	11	60	232	3,25	230
2-927 ISO	64069	39414	2-941 ISO	31234	39453	200	50		135x110	110/100x85/75	11	60	232	3,15	230

RAZLIČICE - DODATKI / VARIETIES - ACCESSORIES



Platišče: barva po dogovoru
Kovinski pokrov: cinkan, kataforeza - črna

Wheel centre: color upon request
Metal treadguard: zinc electro-plated, cataphoresis - black

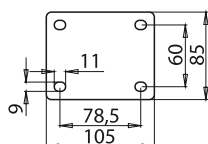

Priroba DIN: za kolesa Ø80 - Ø125
DIN top plate: for castors Ø80 - Ø125

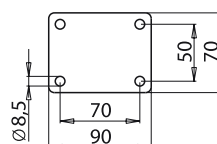

Priroba: za kolesa Ø100, Ø125
Top plate: for castors Ø100, Ø125

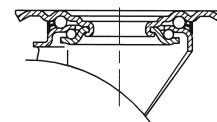



KOLESA Z GIBLJIVIMI VILICAMI - PRITRDILNA LUKNJA

CINKANE JEKLENE VILICE, PLATIŠČE IZ POLIPROPILENA, GUMI OBROČ, VALJČNI ALI DRJNI LEŽAJ.

SWIVEL CASTORS - SINGLE BOLT HOUSING

ZINC ELECTRO-PLATED STEEL FORKS, POLYPROPYLENE WHEEL CENTRE, RUBBER TYRE, ROLLER BEARING OR PLAIN BEARING.

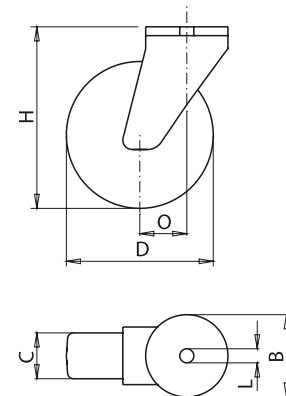

črna guma
black tyre

siva guma
grey tyre



STOP
STOP

črna guma
black tyre

siva guma
grey tyre



koda / code	ident.	ident.	koda / code	ident.	ident.	D mm	C mm		L mm	B mm	O mm	H mm	kg	kg
2-965 L12	34123	39545	2-979 L12	34195	39585	80	30	≡	12,5	70	40	106	0,85	65
2-972 L12	34125	39553	2-986 L12	34203	39593	80	30	≡	12,5	70	40	106	0,80	65
2-966 L12	34134	39253	2-980 L12	34204	39594	100	32	≡	12,5	70	40	128	0,95	80
2-973 L12	34135	39554	2-987 L12	34205	39595	100	32	≡	12,5	70	40	128	0,90	80
2-967 L12	34143	38614	2-981 L12	34214	38615	125	37	≡	12,5	70	40	155	1,15	130
2-974 L12	34145	39555	2-988 L12	34215	39603	125	37	≡	12,5	70	40	155	1,10	130
2-968 L12	34153	39563	2-982 L12	34223	39604	150	40	≡	12,5	93	50	180	1,55	170
2-975 L12	34154	39564	2-989 L12	34224	39605	150	40	≡	12,5	93	50	180	1,50	170
2-969 L12	34155	38583	2-983 L12	34225	39613	160	40	≡	12,5	93	50	190	2,05	180
2-976 L12	34163	39565	2-990 L12	34233	39614	160	40	≡	12,5	93	50	190	1,95	180
2-970 L12	34183	39573	2-984 L12	34234	39615	180	50	≡	12,5	93	55	210	2,80	200
2-977 L12	34184	39574	2-991 L12	34243	39623	180	50	≡	12,5	93	55	210	2,70	200
2-971 L12	34185	39575	2-985 L12	34244	39624	200	50	≡	12,5	93	60	232	3,25	230
2-978 L12	34193	39583	2-992 L12	34245	39625	200	50	≡	12,5	93	60	232	3,15	230

RAZLIČICE - DODATKI / VARIETIES - ACCESSORIES



Pritrdilna luknja: po dogovoru
Platišče: barva po dogovoru
Kovinski pokrov: cinkan, kataforeza - črna

Single bolt housing: upon request
Wheel centre: color upon request
Metal treadguard: zinc electro-plated, cathaphoresis - black



Pritrdilni čep: po dogovoru
Stem housing: upon request

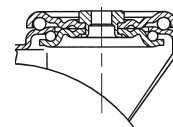

KOLESA S STABILNIMI VILICAMI

CINKANE JEKLENE VILICE, PLATIŠČE IZ POLIPROPILENA, GUMI OBROČ, VALJČNI ALI DRJNI LEŽAJ.



65/230 kg

FIXED CASORS

ZINC ELECTRO-PLATED STEEL FORKS, POLYPROPYLENE WHEEL CENTRE, RUBBER TYRE, ROLLER BEARING OR PLAIN BEARING.

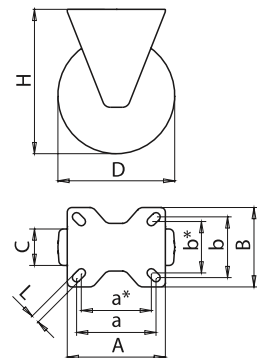

koda / code	ident.	ident.	D mm	C mm		AxB mm	a/a*x/b/b* mm	L mm	H mm	kg	kg
2-951 ISO	31473	39633	80	30		105x85	85/75x65/55	9	106	0,55	65
2-958 ISO	31474	39634	80	30		105x85	85/75x65/55	9	106	0,50	65
2-952 ISO	31475	38605	100	32		105x85	85/75x65/55	9	128	0,65	80
2-959 ISO	31483	39635	100	32		105x85	85/75x65/55	9	128	0,60	80
2-953 ISO	31484	33383	125	37		105x85	85/75x65/55	9	155	0,85	130
2-960 ISO	31485	39643	125	37		105x85	85/75x65/55	9	155	0,80	130
2-954 ISO	31493	39644	150	40		135x110	110/100x85/75	11	180	1,45	170
2-961 ISO	31494	39645	150	40		135x110	110/100x85/75	11	180	1,40	170
2-955 ISO	31495	38584	160	40		135x110	110/100x85/75	11	190	1,65	180
2-962 ISO	91787	39653	160	40		135x110	110/100x85/75	11	190	1,60	180
2-956 ISO	31515	39654	180	50		135x110	110/100x85/75	11	210	2,20	200
2-963 ISO	31523	39655	180	50		135x110	110/100x85/75	11	210	2,15	200
2-957 ISO	31524	35455	200	50		135x110	110/100x85/75	11	232	2,80	230
2-964 ISO	64070	39663	200	50		135x110	110/100x85/75	11	232	2,75	230

RAZLIČICE - DODATKI / VARIETIES - ACCESSORIES



Platišče: barva po dogovoru
Kovinski pokrov: cinkan, kataforeza - črna

Wheel centre: color upon request
Metal treadguard: zinc electro-plated, kataforesis - black

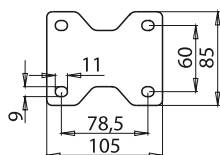

Priroba DIN: za kolesa Ø80 - Ø125
DIN top plate: for castors Ø80 - Ø125

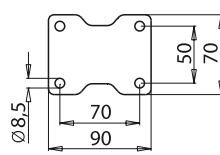

Priroba: za kolesa Ø100, Ø125
Top plate: for castors Ø100, Ø125





























KOLESA

KOLO IZ POLIPROPILENA (PP) ALI POLIAMIDA (PA), ČRNE ALI NATUR BELE BARVE, KROGLIČNI, VALJČNI ALI DRŠNI LEŽAJ.

WHEELS

POLYPROPYLENE (PP) OR POLYAMIDE (PA) SOLID WHEEL, BLACK OR NATURAL WHITE COLOUR, BALL BEARING, ROLLER BEARING OR PLAIN BEARING.



	PP - črn PP - black	PP - bel PP - white	PA - črn PA - black	PA - bel PA - white							PP 	PA 
koda / code	ident.	ident.	ident.	ident.	mm	mm		mm	mm	kg	kg	kg
2-750 ISO	58469	66718	66497	66703	80	35		12	44	0,12	100	150
2-760 ISO	59215	66722	66708	66713	80	35		12	44	0,08	100	150
2-682-20K	42763	42755	42754	42753	100	35		12	44	0,26	125	200
2-751 ISO	58475	67035	66498	66704	100	35		12	44	0,14	125	200
2-761 ISO	59216	65054	66709	66714	100	35		12	44	0,10	125	200
2-682-25K	42773	42765	42764	42744	125	38		12	44	0,31	150	250
2-752 ISO	58477	66719	66499	66705	125	38		12	44	0,18	150	250
2-762 ISO	59217	66723	66710	66715	125	38		12	44	0,14	150	250
2-753 ISO	58503	66720	66701	66706	150	46		20	58	0,45	250	300
2-763 ISO	59218	66724	66711	66716	150	46		20	58	0,35	250	300
2-754 ISO	58508	66721	66702	66707	200	50		20	58	0,70	250	300
2-764 ISO	59219	66725	66712	66717	200	50		20	58	0,60	250	300
2-681-20K*	42644	42783	42635	42463	100	35		8,5	44	0,17	125	200
2-681-25K*	42784	42643	42774	42775	125	38		8,5	44	0,22	150	250
2-68H-25V**				43435	125	38		12	44	0,32		300
2-68H-25K***				43443	125	38		12	44	0,33		300
2-763 A****			91631	91355	150	40		20	50	0,31		350
2-764 A****			30183	32884	200	40		20	50	0,51		450

RAZLIČICE - DODATKI / VARIETIES - ACCESSORIES

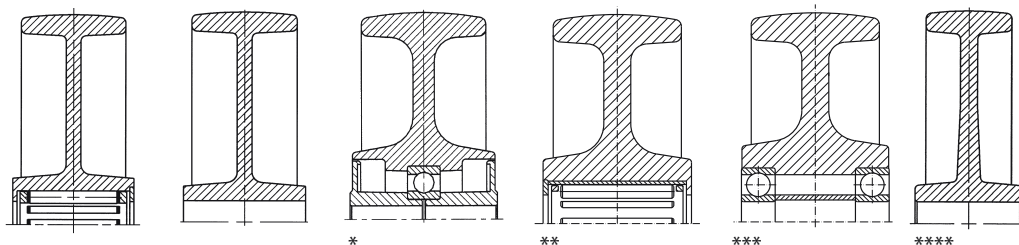

KOLESA Z GIBLJIVIMI VILICAMI

CINKANE JEKLENE VILICE, KOLO IZ POLIPROPILENA (PP) ALI POLIAMIDA (PA), ČRNE ALI NATUR BELE BARVE, KROGLIČNI, VALJČNI ALI DRJNI LEŽAJ.



SWIVEL CASTORS

ZINC ELECTRO-PLATED STEEL FORKS, POLYPROPYLENE (PP) OR POLYAMIDE (PA) SOLID WHEEL, BLACK OR NATURAL WHITE COLOUR, BALL BEARING, ROLLER BEARING, OR PLAIN BEARING.

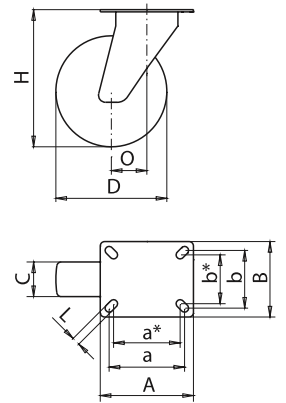

											PP	PA
koda / code	koda / code	D mm	C mm		AxB mm	a/a*xb/b* mm	L mm	O mm	H mm	kg	kg	kg
2-660 ISO	2-721 A	80	35		105x85	85/75x65/55	9	40	106	0,63	100	150
2-670 ISO	2-682 A	80	35		105x85	85/75x65/55	9	40	106	0,59	100	150
2-671-20K	2-683-20K	100	35		105x85	85/75x65/55	9	40	128	0,68	125	200
2-661 A	2-722 A	100	35		105x85	85/75x65/55	9	40	128	0,65	125	200
2-671 A	2-683 A	100	35		105x85	85/75x65/55	9	40	128	0,61	125	200
2-672-25K	2-684-25K	125	38		105x85	85/75x65/55	9	40	155	0,74	150	250
2-662 ISO	2-723 A	125	38		105x85	85/75x65/55	9	40	155	0,70	150	250
2-672 ISO	2-684 A	125	38		105x85	85/75x65/55	9	40	155	0,66	150	250
2-663 ISO	2-724 A	150	46		135x110	110/100x85/75	11	50	180	1,70	250	300
2-673 ISO	2-685 A	150	46		135x110	110/100x85/75	11	50	180	1,60	250	300
2-664 ISO	2-726 A	200	50		135x110	110/100x85/75	11	60	232	2,10	250	300
2-674 ISO	2-687 A	200	50		135x110	110/100x85/75	11	60	232	2,00	250	300

	PP - črn PP - black	PP - bel PP - white	PA - črn PA - black	PA - bel PA - white		PP - črn PP - black	PP - bel PP - white	PA - črn PA - black	PA - bel PA - white
koda / code	ident.	ident.	ident.	ident.	koda / code	ident.	ident.	ident.	ident.
2-660 ISO	60800	66736	66728	66733	2-721 A	30515	30593	30435	30484
2-670 ISO	60808	66852	66842	66847	2-682 A	30525	30594	30443	30485
2-671-20K	44021	44022	44023	44024	2-683-20K	44029	44030	44031	44032
2-661 A	32385	32393	32383	32384	2-722 A	30533	30595	30444	30493
2-671 A	31645	31644	31635	31634	2-683 A	30535	30645	30445	30494
2-672-25K	44025	44026	44027	44028	2-684-25K	44033	44034	44035	44036
2-662 ISO	60801	66738	66730	67161	2-723 A	30543	30655	30463	30495
2-672 ISO	60810	66854	66844	66849	2-684 A	30563	30663	30464	30503
2-663 ISO	60802	66739	66731	66734	2-724 A	30564	30664	30465	30504
2-673 ISO	60811	66855	66845	66850	2-685 A	30565	30673	30474	30505
2-664 ISO	60803	66740	66732	66735	2-726 A	30573	30675	30475	30513
2-674 ISO	60812	66856	66846	66851	2-687 A	30574	30683	30483	30514

RAZLIČICE - DODATKI / VARIETIES - ACCESSORIES



Kovinski pokrov: velik, mali (za kolesa Ø80 - Ø125)

Metal treadguard: big, small (for castors Ø80 - Ø125)

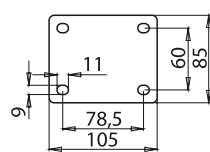

Priroba DIN: za kolesa Ø80 - Ø125

DIN top plate: for castors Ø80 - Ø125

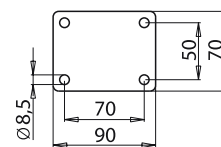

Priroba: za kolesa Ø100, Ø125

Top plate: for castors Ø100, Ø125

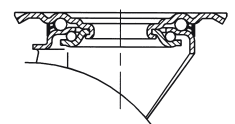



KOLESA Z GIBLJIVIMI VILICAMI - PRITRDILNA LUKNJA

CINKANE JEKLENE VILICE, KOLO IZ POLIPROPILENA (PP) ALI POLIAMIDA (PA), ČRNE ALI NATUR BARVE, KROGLIČNI, VALJČNI ALI DRŠNI LEŽAJ.

SWIVEL CASTORS - SINGLE BOLT HOUSING

ZINC ELECTRO-PLATED STEEL FORKS, POLYPROPYLENE (PP) OR POLYAMIDE (PA) SOLID WHEEL, BLACK OR NATURAL WHITE COLOUR, BALL BEARING, ROLLER BEARING OR PLAIN BEARING.

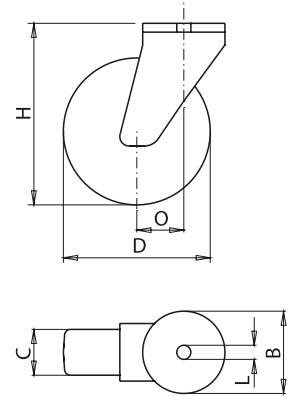

koda / code	koda / code	D mm	C mm		L mm	B mm	O mm	H mm	kg	kg	kg
2-755 L12	2-788 L12	80	35		12,5	70	40	106	0,63	100	150
2-765 L12	2-793 L12	80	35		12,5	70	40	106	0,59	100	150
2-766-20K	2-794-20K	100	35		12,5	70	40	128	0,68	125	200
2-756 L12	2-789 L12	100	35		12,5	70	40	128	0,65	125	200
2-766 L12	2-794 L12	100	35		12,5	70	40	128	0,61	125	200
2-767-25K	2-795-25K	125	38		12,5	70	40	155	0,74	150	250
2-757 L12	2-790 L12	125	38		12,5	70	40	155	0,70	150	250
2-767 L12	2-795 L12	125	38		12,5	70	40	155	0,66	150	250
2-758 L12	2-791 L12	150	46		12,5	93	50	180	1,70	250	300
2-768 L12	2-796 L12	150	46		12,5	93	50	180	1,60	250	300
2-759 L12	2-792 L12	200	50		12,5	93	60	232	2,10	250	300
2-769 L12	2-799 L12	200	50		12,5	93	60	232	2,00	250	300



PP - črn
PP - black

PP - bel
PP - white

PA - črn
PA - black

PA - bel
PA - white



PP - črn
PP - black

PP - bel
PP - white

PA - črn
PA - black

PA - bel
PA - white

koda / code	ident.	ident.	ident.	ident.	koda / code	ident.	ident.	ident.	ident.
2-755 L12	34253	34323	34375	34453	2-788 L12	34504	34583	34624	34703
2-765 L12	34255	34333	34383	34455	2-793 L12	34514	34584	34625	34704
2-766-20K	44037	44038	44039	44040	2-794-20K	44045	44046	44047	44048
2-756 L12	34273	34334	34384	34463	2-789 L12	34515	34585	34633	34715
2-766 L12	34274	34335	34385	34464	2-794 L12	34525	34593	34634	34723
2-767-25K	44041	44042	44043	44044	2-795-25K	44049	44050	44051	44052
2-757 L12	34283	34343	34393	34473	2-790 L12	34544	34594	34635	34725
2-767 L12	34285	34344	34414	34474	2-795 L12	34545	34595	34645	34733
2-758 L12	34293	34345	34415	34475	2-791 L12	34553	34603	34665	34734
2-768 L12	34295	34354	34423	34483	2-796 L12	34554	34604	34684	34735
2-759 L12	34303	34355	34434	34485	2-792 L12	34573	34605	34693	34743
2-769 L12	34305	34373	34443	34503	2-799 L12	34574	34623	34694	34744

RAZLIČICE - DODATKI / VARIETIES - ACCESSORIES



Pritrdilna luknja: po dogovoru
Kovinski pokrov: velik, mali (za kolesa Ø80 - Ø125)

Single bolt housing: upon request
Metal treadguard: big, small (for castors Ø80 - Ø125)

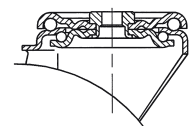

KOLESA S STABILNIMI VILICAMI

CINKANE JEKLENE VILICE, KOLO IZ POLIPROPILENA (PP) ALI POLIAMIDA (PA), ČRNE ALI NATUR BELE BARVE, KROGLIČNI, VALJČNI ALI DRŠNI LEŽAJ.



FIXED CASTORS

ZINC ELECTRO-PLATED STEEL FORKS, POLYPROPYLENE (PP) OR POLYAMIDE (PA) SOLID WHEEL, BLACK OR NATURAL WHITE COLOUR, BALL BEARING, ROLLER BEARING OR PLAIN BEARING.

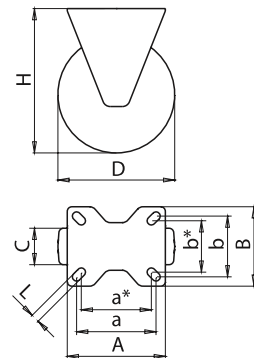

		PP - črn PP - black	PP - bel PP - white	PA - črn PA - black	PA - bel PA - white									PP	PA
koda / code	ident.	ident.	ident.	ident.	D mm	C mm			AxB mm	a/a*xb/b* mm	L mm	H mm	kg	kg	kg
2-665 ISO	60804	67004	66993	66998	80	35			105x85	85/75x65/55	9	106	0,53	100	150
2-675 ISO	60813	67019	67009	67014	80	35			105x85	85/75x65/55	9	106	0,49	100	150
2-676-20K	44053	44054	44055	44056	100	35			105x85	85/75x65/55	9	128	0,58	125	200
2-666 A	32484	32485	32475	32483	100	35			105x85	85/75x65/55	9	128	0,55	125	200
2-676 A	31705	31704	31703	31695	100	35			105x85	85/75x65/55	9	128	0,51	125	200
2-677-25K	44057	44058	44059	44060	125	38			105x85	85/75x65/55	9	155	0,66	150	250
2-667 ISO	60805	67006	66995	67001	125	38			105x85	85/75x65/55	9	155	0,62	150	250
2-677 ISO	60815	67021	67011	67016	125	38			105x85	85/75x65/55	9	155	0,58	150	250
2-668 ISO	60806	67007	66996	67002	150	46			135x110	110/100x85/75	11	180	1,30	250	300
2-678 ISO	60816	67022	67012	67017	150	46			135x110	110/100x85/75	11	180	1,20	250	300
2-669 ISO	60807	67008	66997	67003	200	50			135x110	110/100x85/75	11	232	1,65	250	300
2-679 ISO	60817	67023	67013	67018	200	50			135x110	110/100x85/75	11	232	1,55	250	300

RAZLIČICE - DODATKI / VARIETIES - ACCESSORIES



Kovinski pokrov: velik, mali (za kolesa Ø80 - Ø125)

Metal treadguard: big, small (for castors Ø80 - Ø125)

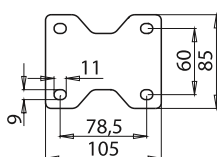

Priroba DIN: za kolesa Ø80 - Ø125

DIN top plate: for castors Ø80 - Ø125

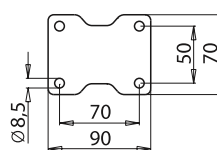

Priroba: za kolesa Ø100, Ø125

Top plate: for castors Ø100, Ø125



KOLESA

PLATIŠČE IZ POLIAMIDA, POLIURETANSKA OBLOGA, KROGLIČNI, VALJČNI ALI DRJNI LEŽAJ.

WHEELS

POLYAMIDE WHEEL CENTRE, POLYURETHANE TREAD, BALL BEARING, ROLLER BEARING OR PLAIN BEARING.



koda / code

Ident.

mm

mm

mm

mm

kg

kg

2-050-20K

40423

100

32



12

44

0,30

150

2-050-20V

40415

100

32



8,5

44

0,27

150

2-050-20D

40414

100

32



8,5

44

0,23

150

2-050-25K

40433

125

32



12

44

0,37

200

2-050-25V

40425

125

32



8,5

44

0,34

200

2-050-25D

40424

125

32



8,5

44

0,30

200

2-050-32K

40443

160

50



20

58

0,65

400

2-050-32V

40435

160

50



12,5

58

0,60

400

2-050-32D

40434

160

50



12,5

58

0,50

400

2-050-40K

40453

200

50



20

58

1,10

500

2-050-40V

40445

200

50



12,5

58

1,00

500

2-050-40D

40444

200

50



12,5

58

0,95

500

RAZLIČICE - DODATKI / VARIETIES - ACCESSORIES



Platišče: barva po dogovoru

Plastični pokrov: barva po dogovoru

Poliuretanska obloga: barva po dogovoru

Wheel centre: color upon request

Plastic treadguard: color upon request

Polyurethane tread: color upon request

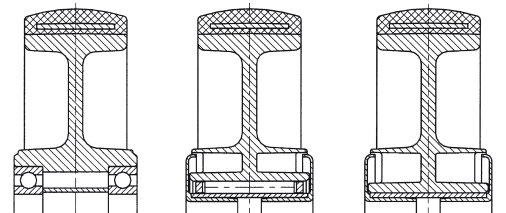

KOLESA Z GIBLJIVIMI VILICAMI

CINKANE JEKLENE VILICE, PLATIŠČE IZ POLIAMIDA, POLIURETAN OBLOGA, KROGLIČNI, VALJČNI ALI DRSNI LEŽAJ.



SWIVEL CASTORS

ZINC ELECTRO-PLATED STEEL FORKS, POLYAMIDE WHEEL CENTRE, POLYURETHANE TREAD, BALL BEARING, ROLLER BEARING OR PLAIN BEARING.

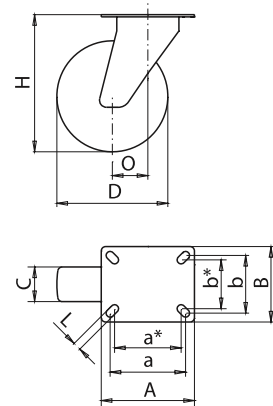

koda / code	ident.	koda / code	ident.	D mm	C mm		AxB mm	a/a*xb/b* mm	L mm	O mm	H mm	kg	kg	
2-052-20K	40503	2-053-20K	40543	100	32		105x85	85/75x65/55	9	40	128	0,92	150	
2-052-20V	40495	2-053-20V	40535	100	32		105x85	85/75x65/55	9	40	128	0,87	150	
2-052-20D	40494	2-053-20D	40534	100	32		105x85	85/75x65/55	9	40	128	0,83	150	
2-052-25K	40513	2-053-25K	40553	125	32		105x85	85/75x65/55	9	40	155	1,04	200	
2-052-25V	40505	2-053-25V	40545	125	32		105x85	85/75x65/55	9	40	155	0,99	200	
2-052-25D	40504	2-053-25D	40544	125	32		105x85	85/75x65/55	9	40	155	0,95	200	
2-052-32K	40523	2-053-32K	40563	160	50		135x110	110/100x85/75	11	50	190	1,73	300	
2-052-32V	40515	2-053-32V	40555	160	50		135x110	110/100x85/75	11	50	190	1,64	300	
2-052-32D	40514	2-053-32D	40554	160	50		135x110	110/100x85/75	11	50	190	1,58	300	
2-052-40K	40533	2-053-40K	40573	200	50		135x110	110/100x85/75	11	60	232	3,33	300	
2-052-40V	40525	2-053-40V	40565	200	50		135x110	110/100x85/75	11	60	232	3,17	300	
2-052-40D	40524	2-053-40D	40564	200	50		135x110	110/100x85/75	11	60	232	3,04	300	

RAZLIČICE - DODATKI / VARIETIES - ACCESSORIES



Kovinski pokrov: velik
Platišče: barva po dogovoru
Poliuretanska obloga: barva po dogovoru

Metal treadguard: big
Wheel centre: color upon request
Polyurethane tread: color upon request

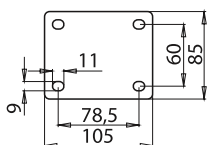

Priroba DIN: za kolesa Ø100, Ø125
DIN top plate: for castors Ø100, Ø125

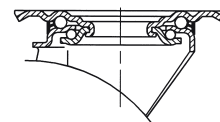



KOLESA Z GIBLJIVIMI VILICAMI - PRITRDILNA LUKNJA

CINKANE JEKLENE VILICE, PLATIŠČE IZ POLIAMIDA, POLIURETAN OBLOGA, KROGLIČNI, VALJČNI ALI DRSNI LEŽAJ.

SWIVEL CASTORS - SINGLE BOLT HOUSING

ZINC ELECTRO-PLATED STEEL FORKS, POLYAMIDE WHEEL CENTRE, POLYURETHANE TREAD, BALL BEARING, ROLLER BEARING OR PLAIN BEARING.

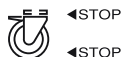
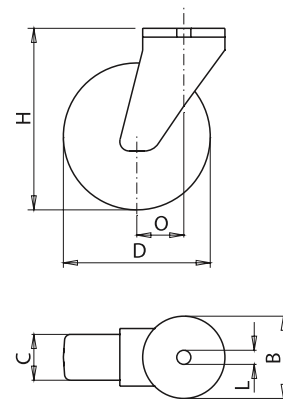

koda / code	ident.	koda / code	ident.	D mm	C mm		L mm	B mm	O mm	H mm	mm	kg
2-054-20K	40583	2-055-20K	40623	100	32	●●	12,5	70	40	128	0,92	150
2-054-20V	40575	2-055-20V	40615	100	32	≡	12,5	70	40	128	0,87	150
2-054-20D	40574	2-055-20D	40614	100	32	≡	12,5	70	40	128	0,83	150
2-054-25K	40593	2-055-25K	40633	125	32	●●	12,5	70	40	155	1,04	200
2-054-25V	40585	2-055-25V	40625	125	32	≡	12,5	70	40	155	0,99	200
2-054-25D	40584	2-055-25D	40624	125	32	≡	12,5	70	40	155	0,95	200
2-054-32K	40603	2-055-32K	40643	160	50	●●	12,5	93	50	190	1,73	300
2-054-32V	40595	2-055-32V	40635	160	50	≡	12,5	93	50	190	1,64	300
2-054-32D	40594	2-055-32D	40634	160	50	≡	12,5	93	50	190	1,58	300
2-054-40K	40613	2-055-40K	40653	200	50	●●	12,5	93	60	232	3,33	300
2-054-40V	40605	2-055-40V	40645	200	50	≡	12,5	93	60	232	3,17	300
2-054-40D	40604	2-055-40D	40644	200	50	≡	12,5	93	60	232	3,04	300

RAZLIČICE - DODATKI / VARIETIES - ACCESSORIES



Kovinski pokrov: velik
Platišče: barva po dogovoru
Poliuretanska obloga: barva po dogovoru
Pritrdilna luknja: po dogovoru

Metal treadguard: big
Wheel centre: color upon request
Polyurethane tread: color upon request
Single bolt housing: upon request

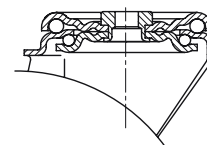

KOLESA S STABILNIMI VILICAMI

CINKANE JEKLENE VILICE, PLATIŠČE IZ POLIAMIDA, POLIURETAN OBLOGA, KROGLIČNI, VALJČNI ALI DRŠNI LEŽAJ.



150/300 kg

FIXED CASTORS

ZINC ELECTRO-PLATED STEEL FORKS, POLYAMIDE WHEEL CENTRE, POLYURETHANE TREAD, BALL BEARING, ROLLER BEARING OR PLAIN BEARING.

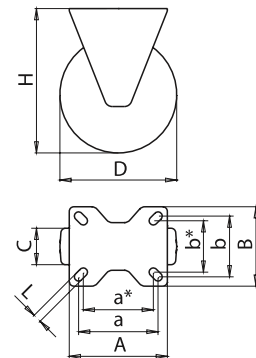

koda / code	ident.	D mm	C mm		AxB mm	a/a*xb/b* mm	L mm	H mm	kg	kg
2-051-20K	40463	100	32		105x85	85/75x65/55	9	128	0,57	150
2-051-20V	40455	100	32		105x85	85/75x65/55	9	128	0,52	150
2-051-20D	40454	100	32		105x85	85/75x65/55	9	128	0,48	150
2-051-25K	40473	125	32		105x85	85/75x65/55	9	155	0,60	200
2-051-25V	40465	125	32		105x85	85/75x65/55	9	155	0,64	200
2-051-25D	40464	125	32		105x85	85/75x65/55	9	155	0,69	200
2-051-32K	40483	160	50		135x110	110/100x85/75	11	190	1,15	300
2-051-32V	40475	160	50		135x110	110/100x85/75	11	190	1,10	300
2-051-32D	40474	160	50		135x110	110/100x85/75	11	190	1,00	300
2-051-40K	40493	200	50		135x110	110/100x85/75	11	232	2,21	300
2-051-40V	40485	200	50		135x110	110/100x85/75	11	232	2,05	300
2-051-40D	40484	200	50		135x110	110/100x85/75	11	232	1,92	300

RAZLIČICE - DODATKI / VARIETIES - ACCESSORIES

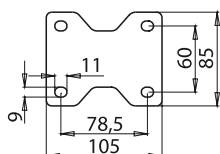

Kovinski pokrov: velik
Platišče: barva po dogovoru
Poliuretanska obloga: barva po dogovoru

Priroba DIN: za kolesa $\varnothing 100$, $\varnothing 125$
DIN top plate: for castors $\varnothing 100$, $\varnothing 125$

Metal treadguard: big
Wheel centre: color upon request
Polyurethane tread: color upon request

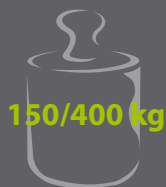





















KOLESA

PLATIŠČE IZ POLIAMIDA, NALITA GUMA-ELASTIK KROGLIČNI, VALJČNI ALI DRSNI LEŽAJ.

WHEELS

POLYAMIDE WHEEL CENTRE, NON-MARKING SOFT RUBBER TREAD, BALL BEARING, ROLLER BEARING OR PLAIN BEARING.



								
koda / code	Ident.	mm	mm		mm	mm	kg	kg
2-040-20K	39845	100	35		12	44	0,30	150
2-040-20V	39843	100	35		12	44	0,27	150
2-040-20D	39834	100	35		15	44	0,23	150
2-040-25K	39865	125	35		12	44	0,37	200
2-040-25V	39863	125	35		12	44	0,34	200
2-040-25D	39854	125	35		15	44	0,30	200
2-040-32K	40133	160	50		20	58	0,65	350
2-040-32V	40124	160	50		20	58	0,60	350
2-040-32D	40115	160	50		20	58	0,50	350
2-040-40K	40153	200	50		20	58	1,10	400
2-040-40V	40144	200	50		20	58	1,00	400
2-040-40D	40135	200	50		20	58	0,95	400

RAZLIČICE - DODATKI / VARIETIES - ACCESSORIES



Platišče: barva po dogovoru
Guma-elastik: barva po dogovoru

Wheel centre: color upon request
Non-marking soft rubber tread: color upon request

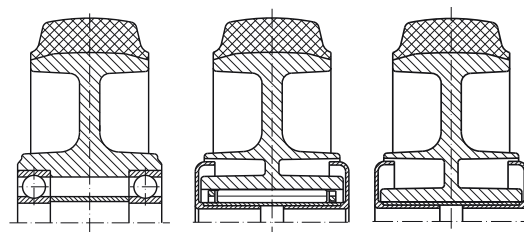

KOLESA Z GIBLJIVIMI VILICAMI

CINKANE JEKLENE VILICE, PLATIŠČE IZ POLIPROPILENA, NALITA GUMA-ELASTIK, KROGLIČNI, VALJČNI ALI DRŠNI LEŽAJ.



SWIVEL CASTORS

ZINC ELECTRO-PLATED STEEL FORKS, POLYAMIDE WHEEL CENTRE, NON-MARKING SOFT RUBBER TREAD, BALL BEARING, ROLLER BEARING OR PLAIN BEARING.

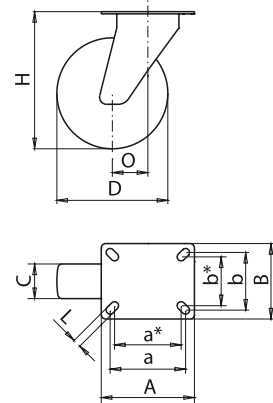

koda / code	ident.	koda / code	ident.	D mm	C mm		AxB mm	a/a*xb/b* mm	L mm	O mm	H mm	kg	kg
2-042-20K	39923	2-043-20K	39963	100	35	●●	105x85	85/75x65/55	9	40	128	0,92	150
2-042-20V	39915	2-043-20V	39955	100	35	≡	105x85	85/75x65/55	9	40	128	0,87	150
2-042-20D	39914	2-043-20D	39954	100	35	≡	105x85	85/75x65/55	9	40	128	0,83	150
2-042-25K	39933	2-043-25K	39973	125	35	●●	105x85	85/75x65/55	9	40	155	1,04	200
2-042-25V	39925	2-043-25V	39965	125	35	≡	105x85	85/75x65/55	9	40	155	0,99	200
2-042-25D	39924	2-043-25D	39964	125	35	≡	105x85	85/75x65/55	9	40	155	0,95	200
2-042-32K	39943	2-043-32K	39983	160	50	●●	135x110	110/100x85/75	11	50	190	1,73	300
2-042-32V	39935	2-043-32V	39975	160	50	≡	135x110	110/100x85/75	11	50	190	1,64	300
2-042-32D	39934	2-043-32D	39974	160	50	≡	135x110	110/100x85/75	11	50	190	1,58	300
2-042-40K	39953	2-043-40K	39993	200	50	●●	135x110	110/100x85/75	11	60	232	3,33	300
2-042-40V	39945	2-043-40V	39985	200	50	≡	135x110	110/100x85/75	11	60	232	3,17	300
2-042-40D	39944	2-043-40D	39984	200	50	≡	135x110	110/100x85/75	11	60	232	3,04	300

RAZLIČICE - DODATKI / VARIETIES - ACCESSORIES



Kovinski pokrov: velik
Platišče: barva po dogovoru
Guma-elastik: barva po dogovoru

Metal treadguard: big
Wheel centre: color upon request
Non-marking soft rubber tread: color upon request

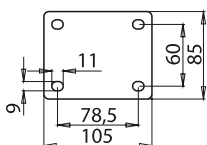

Priroba DIN: za kolesa Ø100, Ø125
DIN top plate: for castors Ø100, Ø125

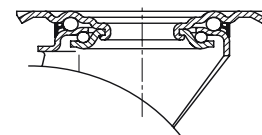



KOLESA Z GIBLJIVIMI VILICAMI - PRITRDILNA LUKNJA

CINKANE JEKLENE VILICE, PLATIŠČE IZ POLIAMIDA, NALITA GUMA-ELASTIK, KROGLIČNI, VALJČNI ALI DRSNI LEŽAJ.

SWIVEL CASTORS - SINGLE BOLT HOUSING

ZINC ELECTRO-PLATED STEEL FORKS, POLYAMIDE WHEEL CENTRE, NON-MARKING SOFT RUBBER TREAD, BALL BEARING, ROLLER BEARING OR PLAIN BEARING.

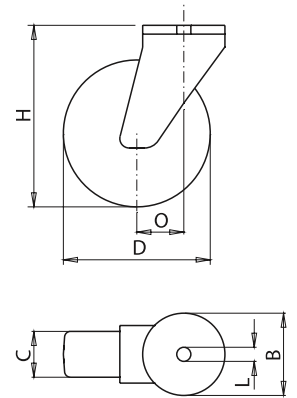

koda / code	ident.	koda / code	ident.	D mm	C mm		L mm	B mm	O mm	H mm	kg	kg
2-044-20K	40213	2-045-20K	40253	100	35	●●	12,5	70	40	128	0,92	150
2-044-20V	40205	2-045-20V	40245	100	35	≡	12,5	70	40	128	0,87	150
2-044-20D	40204	2-045-20D	40244	100	35	≡	12,5	70	40	128	0,83	150
2-044-25K	40223	2-045-25K	40263	125	35	●●	12,5	70	40	155	1,04	200
2-044-25V	40215	2-045-25V	40255	125	35	≡	12,5	70	40	155	0,99	200
2-044-25D	40214	2-045-25D	40254	125	35	≡	12,5	70	40	155	0,95	200
2-044-32K	40233	2-045-32K	40273	160	50	●●	12,5	93	50	190	1,73	300
2-044-32V	40225	2-045-32V	40265	160	50	≡	12,5	93	50	190	1,64	300
2-044-32D	40224	2-045-32D	40264	160	50	≡	12,5	93	50	190	1,58	300
2-044-40K	40243	2-045-40K	40283	200	50	●●	12,5	93	60	232	3,33	300
2-044-40V	40235	2-045-40V	40275	200	50	≡	12,5	93	60	232	3,17	300
2-044-40D	40234	2-045-40D	40274	200	50	≡	12,5	93	60	232	3,04	300

RAZLIČICE - DODATKI / VARIETIES - ACCESSORIES



Kovinski pokrov: velik
Platišče: barva po dogovoru
Guma-elastik: barva po dogovoru
Pritrdilna luknja: po dogovoru

Metal treadguard: big
Wheel centre: color upon request
Non-marking soft rubber tread: color upon request
Single bolt housing: upon request



Pritrdilni čep: po dogovoru
Stem housing: upon request

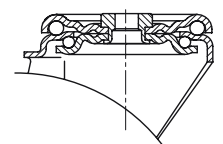

KOLESA S STABILNIMI VILICAMI









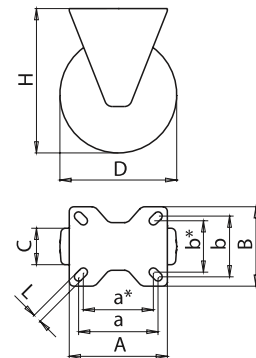













CINKANE JEKLENE VILICE, PLATIŠČE IZ POLIAMIDA, NALITA GUMA-ELASTIK, KROGLIČNI, VALJČNI ALI DRJNI LEŽAJ.



FIXED CASORS

ZINC ELECTRO-PLATED STEEL FORKS, POLYAMIDE WHEEL CENTRE, NON-MARKING SOFT RUBBER TREAD, BALL BEARING, ROLLER BEARING OR PLAIN BEARING.



										
koda / code	ident.	D mm	C mm		AxB mm	a/a*xb/b* mm	L mm	H mm	kg	kg
2-041-20K	39883	100	35		105x85	85/75x65/55	9	128	0,57	150
2-041-20V	39875	100	35		105x85	85/75x65/55	9	128	0,52	150
2-041-20D	39874	100	35		105x85	85/75x65/55	9	128	0,48	150
2-041-25K	39893	125	35		105x85	85/75x65/55	9	155	0,69	200
2-041-25V	39885	125	35		105x85	85/75x65/55	9	155	0,64	200
2-041-25D	39884	125	35		105x85	85/75x65/55	9	155	0,60	200
2-041-32K	39903	160	50		135x110	110/100x85/75	11	190	1,15	300
2-041-32V	39895	160	50		135x110	110/100x85/75	11	190	1,10	300
2-041-32D	39894	160	50		135x110	110/100x85/75	11	190	1,00	300
2-041-40K	39913	200	50		135x110	110/100x85/75	11	232	2,21	300
2-041-40V	39905	200	50		135x110	110/100x85/75	11	232	2,05	300
2-041-40D	39904	200	50		135x110	110/100x85/75	11	232	1,92	300

RAZLIČICE - DODATKI / VARIETIES - ACCESSORIES



Kovinski pokrov: velik
Platišče: barva po dogovoru
Guma-elastik: barva po dogovoru

Metal treadguard: big
Wheel centre: color upon request
Non-marking soft rubber tread: color upon request

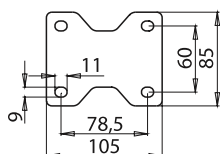

Priroba DIN: za kolesa Ø100, Ø125
DIN top plate: for castors Ø100, Ø125



KOLESA Z VILICAMI











CINKANE JEKLENE VILICE, KOLO IZ POLIPROPILENA (PP) ALI POLIAMIDA (PA), ČRNE ALI NATUR BELE BARVE, VALJČNI LEŽAJ.

SWIVEL AND FIXED CASTORS

ZINC ELECTRO-PLATED STEEL FORKS, POLYPROPYLENE (PP) OR POLYAMIDE (PA) SOLID WHEEL, BLACK OR NATURAL WHITE COLOUR, ROLLER BEARING.















Kolesa brez vilic / Wheels

	PP - črn PP - black	PP - bel PP - white	PA - črn PA - black	PA - bel PA - white								
koda / code	ident.	ident.	ident.	ident.	mm	mm		mm	mm	kg	kg	kg
2-714 ISO	68979	91402	91403	91404	108	36		12	44	0,15	150	200

Kolesa z gibljivimi vilicami / Swivel Castors

	PP - črn PP - black	PP - bel PP - white	PA - črn PA - black	PA - bel PA - white											
koda / code	ident.	ident.	ident.	ident.	mm	mm		mm	mm	mm	mm	mm	kg	kg	kg
2-715 ISO	91621	31805	31814	91799	108	36		105x85	80x60	9	40	132	0,68	150	200

Kolesa s stabilnimi vilicami / Fixed Castors

	PP - črn PP - black	PP - bel PP - white	PA - črn PA - black	PA - bel PA - white											
koda / code	ident.	ident.	ident.	ident.	mm	mm		mm	mm	mm	mm	mm	kg	kg	kg
2-716 ISO	91623	31813	31815	91800	108	36		105x85	80x60	9	132	0,46	150	200	

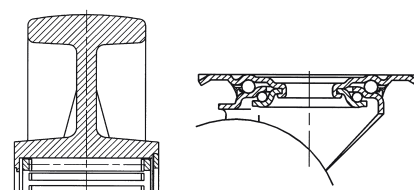



A series of 25 horizontal lines spanning the width of the page, providing a template for writing. The lines are evenly spaced and extend from the left margin to the right edge of the page.



**KOLESA
IZ NERJAVEČE
PLOČEVINE**



**STAINLESS
STEEL CASTORS
AND WHEELS**



KOLESA Z INOX GIBLJIVIMI VILICAMI

VILICE IZ NERJAVEČE PLOČEVINE, PLATIŠČE IZ POLIPROPILENA, GUMI OBROČ, VALJČNI ALI DRŠNI LEŽAJ.

INOX

INOX SWIVEL CASTORS

STAINLESS STEEL FORKS, POLYPROPYLEN WHEEL CENTRE, RUBBER TYRE, ROLLER BEARING OR PLAIN BEARING.

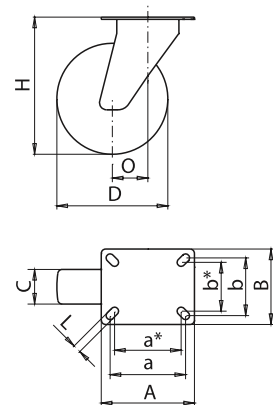

koda / code	ident.	koda / code	ident.	D mm	C mm		AxB mm	a/a*xb/b* mm	L mm	O mm	H mm	kg	kg
2-914 ISO	41485	2-928 ISO	41505	80	30		105x85	85/75x65/55	9	40	106	0,75	65
2-921 ISO	41493	2-935 ISO	41513	80	30		105x85	85/75x65/55	9	40	106	0,73	65
2-915 ISO	41494	2-929 ISO	41514	100	32		105x85	85/75x65/55	9	40	128	0,87	80
2-922 ISO	41495	2-936 ISO	41515	100	32		105x85	85/75x65/55	9	40	128	0,85	80
2-916 ISO	41503	2-930 ISO	41523	125	37		105x85	85/75x65/55	9	40	155	1,12	130
2-923 ISO	41504	2-937 ISO	41524	125	37		105x85	85/75x65/55	9	40	155	1,10	130
2-917 ISO	41863	2-931 ISO	41885	150	40		135x110	110/100x85/75	11	50	180	2,27	170
2-924 ISO	41864	2-938 ISO	41893	150	40		135x110	110/100x85/75	11	50	180	2,17	170
2-918 ISO	41865	2-932 ISO	41894	160	40		135x110	110/100x85/75	11	50	190	2,34	180
2-925 ISO	41873	2-939 ISO	41895	160	40		135x110	110/100x85/75	11	50	190	2,24	180
2-919 ISO	41874	2-933 ISO	41903	180	50		135x110	110/100x85/75	11	55	210	2,70	200
2-926 ISO	41875	2-940 ISO	41904	180	50		135x110	110/100x85/75	11	55	210	2,60	200
2-920 ISO	41883	2-934 ISO	41905	200	50		135x110	110/100x85/75	11	60	232	2,94	230
2-927 ISO	41884	2-941 ISO	41913	200	50		135x110	110/100x85/75	11	60	232	2,84	230

RAZLIČICE - DODATKI / VARIETIES - ACCESSORIES



Platišče: barva po dogovoru
Kovinski pokrov: velik

Wheel centre: color upon request
Metal treadguard: big

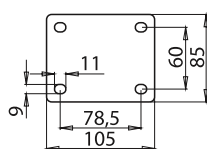

Priroba DIN: za kolesa Ø80 - Ø125

DIN top plate: for castors Ø80 - Ø125

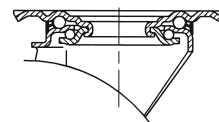

KOLESA Z INOX GIBLJIVIMI VILICAMI - PRITRDILNA LUKNJA

VILICE IZ NERJAVEČE PLOČEVINE, PLATIŠČE IZ POLIPROPILENA, GUMI OBROČ, VALJČNI ALI DRNSNI LEŽAJ.

INOX

65/230 kg

INOX SWIVEL CASTORS - SINGLE BOLT HOUSING

STAINLESS STEEL FORKS, POLYPROPYLEN WHEEL CENTRE, RUBBER TYRE, ROLLER BEARING OR PLAIN BEARING.

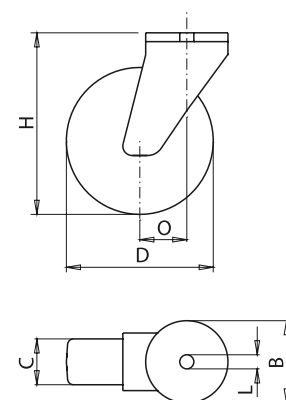

koda / code	ident.	koda / code	ident.	D mm	C mm		L mm	B mm	O mm	H mm	kg	kg
2-965 L12	41525	2-979 L12	41545	80	30	≡	12,5	70	40	106	0,75	65
2-972 L12	41533	2-986 L12	41553	80	30	≡	12,5	70	40	106	0,73	65
2-966 L12	41534	2-980 L12	41554	100	32	≡	12,5	70	40	128	0,87	80
2-973 L12	41535	2-987 L12	41555	100	32	≡	12,5	70	40	128	0,85	80
2-967 L12	41543	2-981 L12	41563	125	37	≡	12,5	70	40	155	1,12	130
2-974 L12	41544	2-988 L12	41564	125	37	≡	12,5	70	40	155	1,10	130
2-968 L12	41914	2-982 L12	41943	150	40	≡	12,5	93	50	180	2,27	170
2-975 L12	41915	2-989 L12	41944	150	40	≡	12,5	93	50	180	2,17	170
2-969 L12	41923	2-983 L12	41945	160	40	≡	12,5	93	50	190	2,34	180
2-976 L12	41924	2-990 L12	41953	160	40	≡	12,5	93	50	190	2,24	180
2-970 L12	41925	2-984 L12	41954	180	50	≡	12,5	93	55	210	2,70	200
2-977 L12	41933	2-991 L12	41955	180	50	≡	12,5	93	55	210	2,60	200
2-971 L12	41934	2-985 L12	41963	200	50	≡	12,5	93	60	232	2,94	230
2-978 L12	41935	2-992 L12	41964	200	50	≡	12,5	93	60	232	3,84	230

RAZLIČICE - DODATKI / VARIETIES - ACCESSORIES



Pritrdilna luknja: po dogovoru
Platišče: barva po dogovoru
Kovinski pokrov: velik

Single bolt housing: upon request
Wheel centre: color upon request
Metal treadguard: big

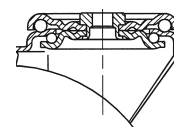



KOLESA Z INOX STABILNIMI VILICAMI

VILICE IZ NERJAVEČE PLOČEVINE, PLATIŠČE IZ POLIPROPILENA, GUMI OBROČ, VALJČNI ALI DRSNI LEŽAJ.

INOX

INOX FIXED CASTORS

STAINLESS STEEL FORKS, POLYPROPYLENE WHEEL CENTRE, RUBBER TYRE, ROLLER BEARING OR PLAIN BEARING.

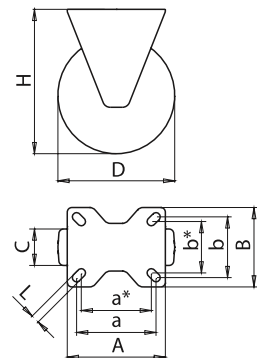

koda / code

ident.

D mm

C mm

AxB mm

a/a*xb/b* mm

L mm

mm

kg

kg

2-951 ISO

41465

80

30

105x85

85/75x65/55

9

106

0,44

65

2-958 ISO

41473

80

30

105x85

85/75x65/55

9

106

0,42

65

2-952 ISO

41474

100

32

105x85

85/75x65/55

9

128

0,56

80

2-959 ISO

41475

100

32

105x85

85/75x65/55

9

128

0,54

80

2-953 ISO

41483

125

37

105x85

85/75x65/55

9

155

0,80

130

2-960 ISO

41484

125

37

105x85

85/75x65/55

9

155

0,78

130

2-954 ISO

41834

150

40

135x110

110/100x85/75

11

180

1,60

170

2-961 ISO

41835

150

40

135x110

110/100x85/75

11

180

1,50

170

2-955 ISO

41843

160

40

135x110

110/100x85/75

11

190

1,67

180

2-962 ISO

41844

160

40

135x110

110/100x85/75

11

190

1,57

180

2-956 ISO

41845

180

50

135x110

110/100x85/75

11

210

2,03

200

2-963 ISO

41853

180

50

135x110

110/100x85/75

11

210

1,93

200

2-957 ISO

41854

200

50

135x110

110/100x85/75

11

232

2,28

230

2-964 ISO

41855

200

50

135x110

110/100x85/75

11

232

2,18

230

RAZLIČICE - DODATKI / VARIETIES - ACCESSORIES



Platišče: barva po dogovoru
Kovinski pokrov: velik

Wheel centre: color upon request
Metal treadguard: big

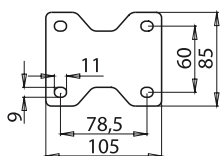

Priroba DIN: za kolesa Ø80 - Ø125

DIN top plate: for castors Ø80 - Ø125

KOLESA Z INOX GIBLJIVIMI VILICAMI

VILICE IZ NERJAVEČE PLOČEVINE, KOLO IZ POLIAMIDA (PA), NATUR BELE BARVE, VALJČNI ALI DRŠNI LEŽAJ.

INOX

150/300 kg



INOX SWIVEL CASTORS

STAINLESS STEEL FORKS, POLYAMIDE (PA) SOLID WHEEL, NATURAL WHITE COLOUR, ROLLER BEARING OR PLAIN BEARING.

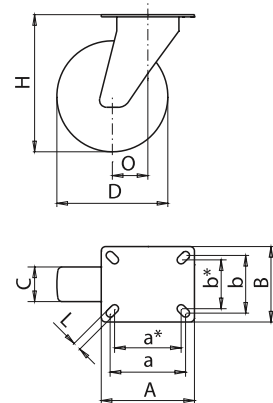

koda / code	ident.	koda / code	ident.	D mm	C mm		AxB mm	a/a*xb/b* mm	L mm	O mm	H mm	kg	kg
2-660 ISO	41273	2-721 A	41293	80	35	≡	105x85	85/75x65/55	9	40	106	0,63	150
2-670 ISO	41274	2-682 A	41294	80	35	≡	105x85	85/75x65/55	9	40	106	0,59	150
2-661 A	41275	2-722 A	41295	100	35	≡	105x85	85/75x65/55	9	40	128	0,65	200
2-671 A	41283	2-683 A	41303	100	35	≡	105x85	85/75x65/55	9	40	128	0,61	200
2-662 ISO	41284	2-723 A	41304	125	38	≡	105x85	85/75x65/55	9	40	155	0,70	250
2-672 ISO	41285	2-684 A	41305	125	38	≡	105x85	85/75x65/55	9	40	155	0,66	250
2-663 ISO	41645	2-724 A	41663	150	46	≡	135x110	110/100x85/75	11	50	180	1,70	300
2-673 ISO	41653	2-685 A	41664	150	46	≡	135x110	110/100x85/75	11	50	180	1,60	300
2-664 ISO	41654	2-726 A	41665	200	50	≡	135x110	110/100x85/75	11	60	232	2,10	300
2-674 ISO	41655	2-687 A	41673	200	50	≡	135x110	110/100x85/75	11	60	232	2,00	300

RAZLIČICE - DODATKI / VARIETIES - ACCESSORIES



Kovinski pokrov: velik, mali (za kolesa Ø80 - Ø125)

Metal treadguard: big, small (for castors Ø80 - Ø125)

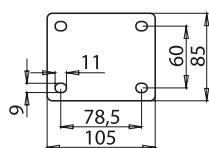

Priroba DIN: za kolesa Ø80 - Ø125

DIN top plate: for castors Ø80 - Ø125

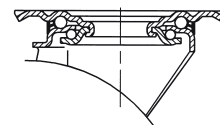



150/300 kg

KOLESA Z INOX GIBLJIVIMI VILICAMI - PRITRDILNA LUKNJA

VILICE IZ NERJAVEČE PLOČEVINE, KOLO IZ POLIAMIDA (PA), NATUR BELE BARVE, VALJČNI ALI DRŠNI LEŽAJ.

INOX

INOX SWIVEL CASTORS - SINGLE BOLT HOUSING

STAINLESS STEEL FORKS, POLYAMIDE (PA) SOLID WHEEL, NATURAL WHITE COLOUR, ROLLER BEARING OR PLAIN BEARING.

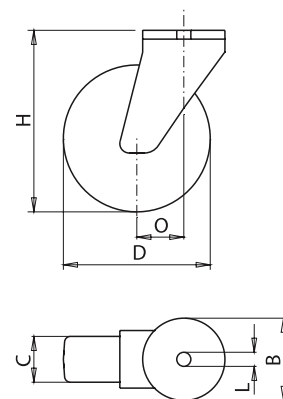

koda / code

ident.



←STOP

koda / code

ident.



D mm



C mm



L mm



B mm



O mm



H mm



kg



kg

koda / code	ident.	koda / code	ident.	D mm	C mm		L mm	B mm	O mm	H mm	kg	kg
2-755 L12	41313	2-788 L12	41333	80	35	≡	12,5	70	40	106	0,63	150
2-765 L12	41314	2-793 L12	41334	80	35	≡	12,5	70	40	106	0,59	150
2-756 L12	41315	2-789 L12	41335	100	35	≡	12,5	70	40	128	0,65	200
2-766 L12	41323	2-794 L12	41343	100	35	≡	12,5	70	40	128	0,61	200
2-757 L12	41324	2-790 L12	41344	125	38	≡	12,5	70	40	155	0,70	250
2-767 L12	41325	2-795 L12	41345	125	38	≡	12,5	70	40	155	0,66	250
2-758 L12	41674	2-791 L12	41685	150	46	≡	12,5	93	50	180	1,70	300
2-768 L12	41675	2-796 L12	41693	150	46	≡	12,5	93	50	180	1,60	300
2-759 L12	41683	2-792 L12	41694	200	50	≡	12,5	93	60	232	2,10	300
2-769 L12	41684	2-799 L12	41695	200	50	≡	12,5	93	60	232	2,00	300

RAZLIČICE - DODATKI / VARIETIES - ACCESSORIES



Pritrdilna luknja: po dogovoru

Kovinski pokrov: velik, mali (za kolesa Ø80 - Ø125)

Single bolt housing: upon request

Metal treadguard: big, small (for castors Ø80 - Ø125)

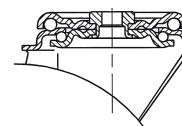

KOLESA Z INOX STABILNIMI VILICAMI

VILICE IZ NERJAVEČE PLOČEVINE, KOLO IZ POLIAMIDA (PA), NATUR BELE BARVE, VALJČNI ALI DRSNI LEŽAJ.

INOX

150/300 kg



INOX FIXED CASTORS

STAINLESS STEEL FORKS, POLYAMIDE (PA) SOLID WHEEL, NATURAL WHITE COLOUR, ROLLER BEARING OR PLAIN BEARING.

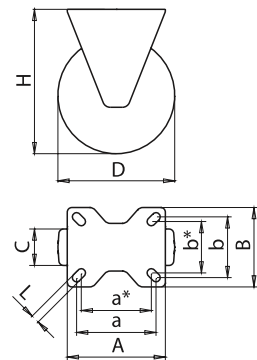

koda / code	ident.	D mm	C mm		AxB mm	a/a*xb/b* mm	L mm	H mm	kg	kg
2-665 ISO	41253	80	35		105x85	85/75x65/55	9	106	0,53	150
2-675 ISO	41254	80	35		105x85	85/75x65/55	9	106	0,49	150
2-666 A	41255	100	35		105x85	85/75x65/55	9	128	0,55	200
2-676 A	41263	100	35		105x85	85/75x65/55	9	128	0,51	200
2-667 ISO	41264	125	38		105x85	85/75x65/55	9	155	0,62	250
2-677 ISO	41265	125	38		105x85	85/75x65/55	9	155	0,58	250
2-668 ISO	41634	150	46		135x110	110/100x85/75	11	180	1,30	300
2-678 ISO	41635	150	46		135x110	110/100x85/75	11	180	1,20	300
2-669 ISO	41643	200	50		135x110	110/100x85/75	11	232	1,65	300
2-679 ISO	41644	200	50		135x110	110/100x85/75	11	232	1,55	300

RAZLIČICE - DODATKI / VARIETIES - ACCESSORIES



Kovinski pokrov: velik, mali (za kolesa Ø80 - Ø125)

Metal treadguard: big, small (for castors Ø80 - Ø125)

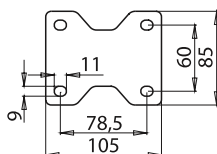

Priroba DIN: za kolesa Ø80 - Ø125

DIN top plate: for castors Ø80 - Ø125



KOLESA

PLATIŠČE IZ POLIAMIDA, POLIURETAN OBLOGA, KROGLIČNI, VALJČNI ALI DRJNI LEŽAJ.

INOX

WHEELS

POLYAMIDE WHEEL CENTRE, POLYURETHANE TREAD, BALL BEARING, ROLLER BEARING OR PLAIN BEARING.



koda / code

Ident.

mm

mm

mm

mm

kg

kg

2-050-20K

42135

100

32



12

44

0,30

150

2-050-20V

42945

100

32



8,5

44

0,27

150

2-050-20D

43085

100

32



8,5

44

0,23

150

2-050-25K

42143

125

32



12

44

0,37

200

2-050-25V

43035

125

32



8,5

44

0,34

200

2-050-25D

43095

125

32



8,5

44

0,30

200

2-050-32K

42294

160

50



20

58

0,65

400

2-050-32V

43104

160

50



12,5

58

0,60

400

2-050-32D

43105

160

50



12,5

58

0,50

400

2-050-40K

42295

200

50



20

58

1,10

500

2-050-40V

43114

200

50



12,5

58

1,00

500

2-050-40D

43115

200

50



12,5

58

0,95

500

RAZLIČICE - DODATKI / VARIETIES - ACCESSORIES



Platišče: barva po dogovoru

Poliuretanska obloga: barva po dogovoru

Wheel centre: color upon request

Polyurethane tread: color upon request

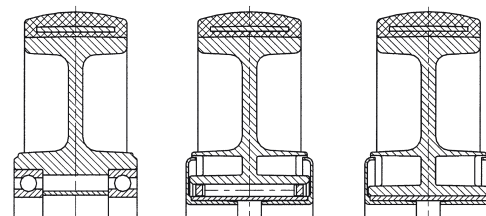

KOLESA Z INOX GIBLJIVIMI VILICAMI

VILICE IZ NERJAVEČE PLOČEVINE, PLATIŠČE IZ POLIAMIDA, POLIURETAN OBLOGA, KROGLIČNI, VALJČNI ALI DRSNI LEŽAJ.

INOX

150/300 kg



INOX SWIVEL CASTORS

STAINLESS STEEL FORKS, POLYAMIDE WHEEL CENTRE, POLYURETHANE TREAD, BALL BEARING, ROLLER BEARING OR PLAIN BEARING.

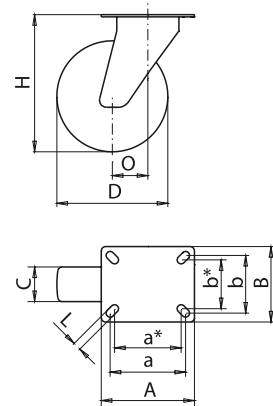

koda / code	ident.	koda / code	ident.	D mm	C mm	AxB mm	a/a*xb/b* mm	L mm	O mm	H mm	kg	kg
2-052-20K	42165	2-053-20K	42183	100	32	105x85	85/75x65/55	9	40	128	0,92	150
2-052-20V	41364	2-053-20V	41375	100	32	105x85	85/75x65/55	9	40	128	0,87	150
2-052-20D	41365	2-053-20D	41383	100	32	105x85	85/75x65/55	9	40	128	0,83	150
2-052-25K	42173	2-053-25K	42184	125	32	105x85	85/75x65/55	9	40	155	1,04	200
2-052-25V	41373	2-053-25V	41384	125	32	105x85	85/75x65/55	9	40	155	0,99	200
2-052-25D	41374	2-053-25D	41385	125	32	105x85	85/75x65/55	9	40	155	0,95	200
2-052-32K	42174	2-053-32K	42185	160	50	135x110	110/100x85/75	11	50	190	1,73	300
2-052-32V	41714	2-053-32V	41725	160	50	135x110	110/100x85/75	11	50	190	1,64	300
2-052-32D	41715	2-053-32D	41733	160	50	135x110	110/100x85/75	11	60	190	1,58	300
2-052-40K	42175	2-053-40K	42193	200	50	135x110	110/100x85/75	11	60	232	3,33	300
2-052-40V	41723	2-053-40V	41734	200	50	135x110	110/100x85/75	11	60	232	3,17	300
2-052-40D	41724	2-053-40D	41735	200	50	135x110	110/100x85/75	11	60	232	3,04	300

RAZLIČICE - DODATKI / VARIETIES - ACCESSORIES



Platišče: barva po dogovoru
Poliuretanska obloga: barva po dogovoru
Kovinski pokrov: velik

Wheel centre: color upon request
Polyurethane tread: color upon request
Metal treadguard: big

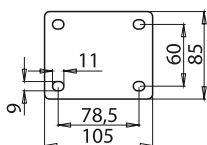

Priroba DIN: za kolesa Ø100, Ø125

DIN top plate: for castors Ø100, Ø125

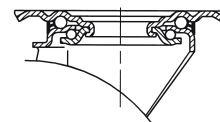



150/300 kg

KOLESA Z INOX GIBLJIVIMI VILICAMI - PRITRDILNA LUKNJA

VILICE IZ NERJAVEČE PLOČEVINE, PLATIŠČE IZ POLIAMIDA, POLIURETAN OBLOGA, KROGLIČNI, VALJČNI ALI DRSNI LEŽAJ.

INOX

INOX SWIVEL CASTORS - SINGLE BOLT HOUSING

STAINLESS STEEL FORKS, POLYAMIDE WHEEL CENTRE, POLYURETHANE TREAD, BALL BEARING, ROLLER BEARING OR PLAIN BEARING.

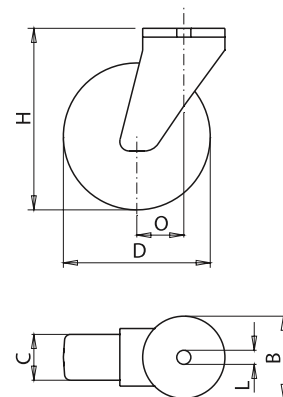

koda / code

ident.



←STOP
←STOP

koda / code

ident.



D mm



C mm



L mm



B mm



O mm



H mm



kg



kg

koda / code	ident.	koda / code	ident.	D mm	C mm		L mm	B mm	O mm	H mm	kg	kg
2-054-20K	42194	2-055-20K	42205	100	32		12,5	70	40	128	0,92	150
2-054-20V	41393	2-055-20V	41404	100	32		12,5	70	40	128	0,87	150
2-054-20D	41394	2-055-20D	41405	100	32		12,5	70	40	128	0,83	150
2-054-25K	42195	2-055-25K	42213	125	32		12,5	70	40	155	1,04	200
2-054-25V	41395	2-055-25V	41413	125	32		12,5	70	40	155	0,99	200
2-054-25D	41403	2-055-25D	41414	125	32		12,5	70	40	155	0,95	200
2-054-32K	42203	2-055-32K	42214	160	50		12,5	93	50	190	1,73	300
2-054-32V	41743	2-055-32V	41754	160	50		12,5	93	50	190	1,64	300
2-054-32D	41744	2-055-32D	41755	160	50		12,5	93	60	190	1,58	300
2-054-40K	42204	2-055-40K	42215	200	50		12,5	93	60	232	3,33	300
2-054-40V	41745	2-055-40V	41763	200	50		12,5	93	60	232	3,17	300
2-054-40D	41753	2-055-40D	41764	200	50		12,5	93	60	232	3,04	300

RAZLIČICE - DODATKI / VARIETIES - ACCESSORIES



Pritrdilna luknja: po dogovoru

Platišče: barva po dogovoru

Poliuretanska obloga: barva po dogovoru

Kovinski pokrov: velik

Single bolt housing: upon request

Wheel centre: color upon request

Polyurethane tread: color upon request

Metal treadguard: big

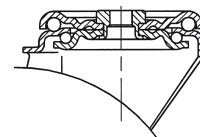

KOLESA Z INOX STABILNIMI VILICAMI

VILICE IZ NERJAVEČE PLOČEVINE, PLATIŠČE IZ POLIAMIDA, POLIURETAN OBLOGA, KROGLIČNI, VALJČNI ALI DRSNI LEŽAJ.

INOX

150/300 kg

INOX FIXED CASTORS

STAINLESS STEEL FORKS, POLYAMIDE WHEEL CENTRE, POLYURETHANE TREAD, BALL BEARING, ROLLER BEARING OR PLAIN BEARING.

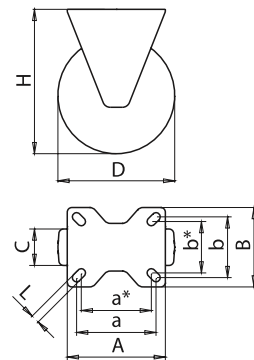

koda / code	ident.	D mm	C mm		AxB mm	a/a*xb/b* mm	L mm	H mm	kg	kg
2-051-20K	42154	100	32		105x85	85/75x65/55	9	128	0,57	150
2-051-20V	41353	100	32		105x85	85/75x65/55	9	128	0,52	150
2-051-20D	41354	100	32		105x85	85/75x65/55	9	128	0,48	150
2-051-25K	42155	125	32		105x85	85/75x65/55	9	155	0,60	200
2-051-25V	41355	125	32		105x85	85/75x65/55	9	155	0,64	200
2-051-25D	41363	125	32		105x85	85/75x65/55	9	155	0,69	200
2-051-32K	42163	160	50		135x110	110/100x85/75	11	190	1,15	300
2-051-32V	41703	160	50		135x110	110/100x85/75	11	190	1,10	300
2-051-32D	41704	160	50		135x110	110/100x85/75	11	190	1,00	300
2-051-40K	42164	200	50		135x110	110/100x85/75	11	232	2,21	300
2-051-40V	41705	200	50		135x110	110/100x85/75	11	232	2,05	300
2-051-40D	41713	200	50		135x110	110/100x85/75	11	232	1,92	300

RAZLIČICE - DODATKI / VARIETIES - ACCESSORIES



Kovinski pokrov: velik

Metal treadguard: big

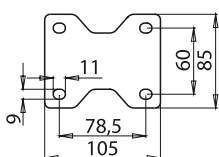

Priroba DIN: za kolesa Ø80 - Ø125

DIN top plate: for castors Ø80 - Ø125



150/400 kg

KOLESA





















PLATIŠČE IZ POLIAMIDA, NALITA GUMA-ELASTIK KROGLIČNI, VALJČNI ALI DRŠNI LEŽAJ.

INOX

WHEELS

POLYAMIDE WHEEL CENTRE, NON-MARKING SOFT RUBBER TREAD, BALL BEARING, ROLLER BEARING OR PLAIN BEARING.



								
koda / code	Ident.	mm	mm		mm	mm	kg	kg
2-040-20K	42144	100	32		12	44	0,30	150
2-040-20V	42314	100	32		8,5	44	0,27	150
2-040-20D	44009	100	32		8,5	44	0,23	150
2-040-25K	42153	125	32		12	44	0,37	200
2-040-25V	42315	125	32		8,5	44	0,34	200
2-040-25D	44010	125	32		8,5	44	0,30	200
2-040-32K	42303	160	50		20	58	0,65	350
2-040-32V	42305	160	50		12,5	58	0,60	350
2-040-32D	44011	160	50		12,5	58	0,50	350
2-040-40K	42304	200	50		20	58	1,10	400
2-040-40V	42313	200	50		12,5	58	1,00	400
2-040-40D	44012	200	50		12,5	58	0,95	400

RAZLIČICE - DODATKI / VARIETIES - ACCESSORIES



Platišče: barva po dogovoru
Guma-elastik obloga: barva po dogovoru

Wheel centre: color upon request
Non-marking soft rubber tread: color upon request

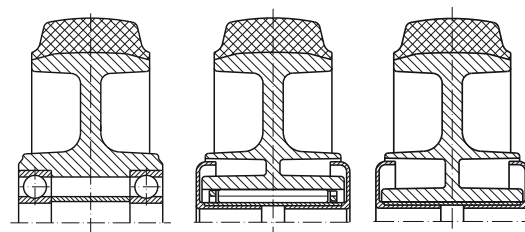

KOLESA Z INOX GIBLJIVIMI VILICAMI

VILICE IZ NERJAVEČE PLOČEVINE, PLATIŠČE IZ POLIAMIDA, NALITA GUMA - ELASTIK, KROGLIČNI, VALJČNI ALI DRSNI LEŽAJ.

INOX

150/300 kg



INOX SWIVEL CASTORS

STAINLESS STEEL FORKS, POLYAMIDE WHEEL CENTRE, NON-MARKING SOFT RUBBER TREAD, BALL BEARING, ROLLER BEARING OR PLAIN BEARING.

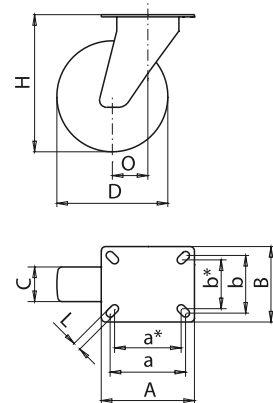

2



koda / code	ident.	koda / code	ident.	D mm	C mm		AxB mm	a/a*xb/b* mm	L mm	O mm	H mm	kg	kg
2-042-20K	42234	2-043-20K	42245	100	32		105x85	85/75x65/55	9	40	128	0,92	150
2-042-20V	41583	2-043-20V	41594	100	32		105x85	85/75x65/55	9	40	128	0,87	150
2-042-20D	41584	2-043-20D	41595	100	32		105x85	85/75x65/55	9	40	128	0,83	150
2-042-25K	42235	2-043-25K	42253	125	32		105x85	85/75x65/55	9	40	155	1,04	200
2-042-25V	41585	2-043-25V	41603	125	32		105x85	85/75x65/55	9	40	155	0,99	200
2-042-25D	41593	2-043-25D	41604	125	32		105x85	85/75x65/55	9	40	155	0,95	200
2-042-32K	42243	2-043-32K	42254	160	50		135x110	110/100x85/75	11	50	190	1,73	300
2-042-32V	41783	2-043-32V	41794	160	50		135x110	110/100x85/75	11	50	190	1,64	300
2-042-32D	41784	2-043-32D	41795	160	50		135x110	110/100x85/75	11	50	190	1,58	300
2-042-40K	42244	2-043-40K	42255	200	50		135x110	110/100x85/75	11	60	232	3,33	300
2-042-40V	41785	2-043-40V	41803	200	50		135x110	110/100x85/75	11	60	232	3,17	300
2-042-40D	41793	2-043-40D	41804	200	50		135x110	110/100x85/75	11	60	232	3,04	300

RAZLIČICE - DODATKI / VARIETIES - ACCESSORIES



Platišče: barva po dogovoru
Guma-elastik obloga: barva po dogovoru
Kovinski pokrov: velik

Wheel centre: color upon request
Non-marking soft rubber tread: color upon request
Metal treadguard: big

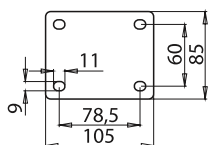

Priroba DIN: za kolesa Ø100, Ø125

DIN top plate: for castors Ø100, Ø125

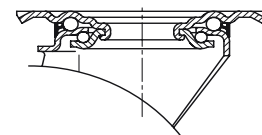



KOLESA Z INOX GIBLJIVIMI VILICAMI - PRITRDILNA LUKNJA

VILICE IZ NERJAVEČE PLOČEVINE, PLATIŠČE IZ POLIAMIDA, NALITA GUMA - ELASTIK, KROGLIČNI, VALJČNI ALI DRSNI LEŽAJ.

INOX

INOX SWIVEL CASTORS - SINGLE BOLT HOUSING

STAINLESS STEEL FORKS, POLYAMIDE WHEEL CENTRE, NON-MARKING SOFT RUBBER TREAD, BALL BEARING, ROLLER BEARING OR PLAIN BEARING.

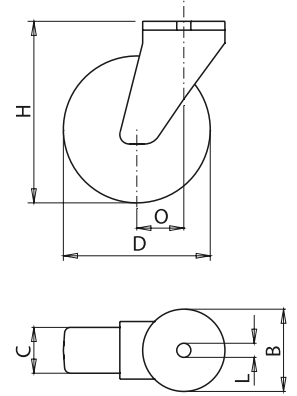

koda / code	ident.	koda / code	ident.	D mm	C mm		L mm	B mm	O mm	H mm	kg	kg
2-044-20K	42263	2-045-20K	42274	100	32	☐	12,5	70	40	128	0,92	150
2-044-20V	41605	2-045-20V	41623	100	32	▬	12,5	70	40	128	0,87	150
2-044-20D	41613	2-045-20D	41624	100	32	▬	12,5	70	40	128	0,83	150
2-044-25K	42264	2-045-25K	42275	125	32	☐	12,5	70	40	155	1,04	200
2-044-25V	41614	2-045-25V	41625	125	32	▬	12,5	70	40	155	0,99	200
2-044-25D	41615	2-045-25D	41633	125	32	▬	12,5	70	40	155	0,95	200
2-044-32K	42265	2-045-32K	42283	160	50	☐	12,5	93	50	190	1,73	300
2-044-32V	41805	2-045-32V	41823	160	50	▬	12,5	93	50	190	1,64	300
2-044-32D	41813	2-045-32D	41824	160	50	▬	12,5	93	60	190	1,58	300
2-044-40K	42273	2-045-40K	42284	200	50	☐	12,5	93	60	232	3,33	300
2-044-40V	41814	2-045-40V	41825	200	50	▬	12,5	93	60	232	3,17	300
2-044-40D	41815	2-045-40D	41833	200	50	▬	12,5	93	60	232	3,04	300

RAZLIČICE - DODATKI / VARIETIES - ACCESSORIES



Pritrdilna luknja: po dogovoru

Platišče: barva po dogovoru

Guma-elastik obloga: barva po dogovoru

Kovinski pokrov: velik

Single bolt housing: upon request

Wheel centre: color upon request

Non-marking soft rubber tread: color upon request

Metal treadguard: big

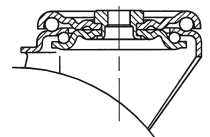

KOLESA Z INOX STABILNIMI VILICAMI

VILICE IZ NERJAVEČE PLOČEVINE, PLATIŠČE IZ POLIAMIDA, NALITA GUMA - ELASTIK, KROGLIČNI ALI DRSNI LEŽAJ.

INOX

150/300 kg

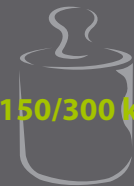

INOX FIXED CASTORS

STAINLESS STEEL FORKS, POLYAMIDE WHEEL CENTRE, NON-MARKING SOFT RUBBER TREAD, BALL BEARING OR PLAIN BEARING.

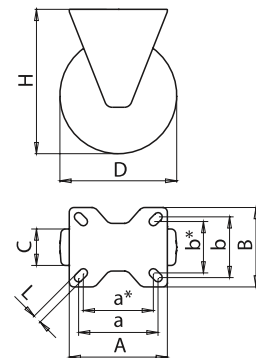

koda / code	ident.	D mm	C mm	AxB mm	a/a*xb/b* mm	L mm	H mm	kg	kg
2-041-20K	42223	100	32	105x85	85/75x65/55	9	128	0,57	150
2-041-20V	43365	100	32	105x85	85/75x65/55	9	128	0,52	150
2-041-20D	41573	100	32	105x85	85/75x65/55	9	128	0,48	150
2-041-25K	42224	125	32	105x85	85/75x65/55	9	155	0,60	200
2-041-25V	43373	125	32	105x85	85/75x65/55	9	155	0,64	200
2-041-25D	41575	125	32	105x85	85/75x65/55	9	155	0,69	200
2-041-32K	42225	160	50	135x110	110/100x85/75	11	190	1,15	300
2-041-32V	41765	160	50	135x110	110/100x85/75	11	190	1,10	300
2-041-32D	41773	160	50	135x110	110/100x85/75	11	190	1,00	300
2-041-40K	42233	200	50	135x110	110/100x85/75	11	232	2,21	300
2-041-40V	41774	200	50	135x110	110/100x85/75	11	232	2,05	300
2-041-40D	41775	200	50	135x110	110/100x85/75	11	232	1,92	300

RAZLIČICE - DODATKI / VARIETIES - ACCESSORIES



Platišče: barva po dogovoru
Guma-elastik obloga: barva po dogovoru
Kovinski pokrov: velik

Wheel centre: color upon request
Non-marking soft rubber tread: color upon request
Metal treadguard: big

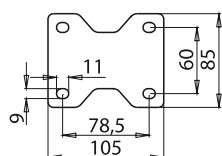

Priroba DIN: za kolesa Ø80 - Ø125

DIN top plate: for castors Ø80 - Ø125



KOLESA ZA KONTEJNERJE



CASTORS AND WHEELS FOR MOBILE WASTE CONTAINERS



KOLESA Z GIBLJIVIMI VILICAMI

CINKANE JEKLENE VILICE IN PLATIŠČE, GUMI OBROČ, VALJČNI ALI DRSNI LEŽAJ.

SWIVEL CASTORS

ZINC ELECTRO-PLATED STEEL FORKS AND WHEEL CENTRE, RUBBER TYRE, ROLLER BEARING OR PLAIN BEARING.

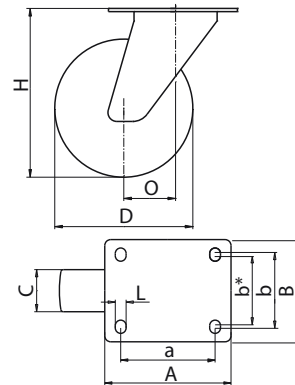

koda / code	ident.	koda / code	ident.	D mm	C mm		AxB mm	axb/b* mm	L mm	O mm	H mm	kg	kg	
2-211	91611	2-214	31743	160	40		135x110	105x80/75	11	50	200	2,60	200	
2-215	31734	2-216	22904	160	40		135x110	105x80/75	11	50	200	2,55	200	
2-220	91335	2-221	91336	200	50		135x110	105x80/75	11	60	240	3,65	250	
2-222	91746	2-223	91747	200	50		135x110	105x80/75	11	60	240	3,60	250	

RAZLIČICE - DODATKI / VARIETIES - ACCESSORIES



Zavora: 3-STOP

Brake: 3-STOP



Priroba: trikotna

Top plate: triangular



Zavora: smerna (str. 55)

Directional locking device (p. 55)

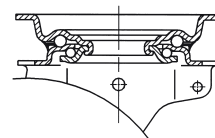

KOLESA Z GIBLJIVIMI VILICAMI

CINKANE JEKLENE VILICE, PLATIŠČE IZ POLIPROPILENA, GUMI OBROČ, VALJČNI ALI DRSNI LEŽAJ.



SWIVEL CASTORS

ZINC ELECTRO-PLATED STEEL FORKS, POLYPROPYLENE WHEEL CENTRE, RUBBER TYRE, ROLLER BEARING OR PLAIN BEARING.

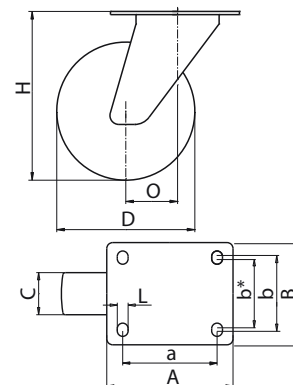
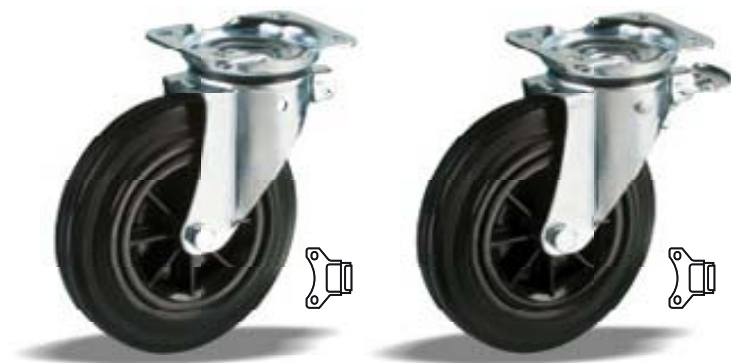

koda / code	ident.	koda / code	ident.	D mm	C mm		AxB mm	axb/b* mm	L mm	O mm	H mm	kg	kg	
2-258	31744	2-259	31745	160	40		135x110	105x80/75	11	50	200	2,60	200	
2-248	91056	2-249	91057	160	40		135x110	105x80/75	11	50	200	2,55	200	
2-266	31753	2-267	31754	200	50		135x110	105x80/75	11	60	240	3,65	250	
2-250	91350	2-251	91351	200	50		135x110	105x80/75	11	60	240	3,60	250	

RAZLIČICE - DODATKI / VARIETIES - ACCESSORIES



Zavora: 3-STOP
Brake: 3-STOP



Priroba: trikotna
Top plate: triangular



Zavora: smerna (str. 55)
Directional locking device (p. 55)

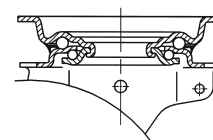



KOLESA Z GIBLJIVIMI VILICAMI - CENTRALNA ZAVORA

CINKANE JEKLENE VILICE - CENTRALNA ZAVORA. CINKANO JEKLENO PLATIŠČE, GUMI OBROČ, DRSNI LEŽAJ.

SWIVEL CASTORS - CENTRAL TOTAL BRAKE

ZINC ELECTRO-PLATED STEEL FORKS - CENTRAL TOTAL BRAKE, STEEL WHEEL CENTRE, RUBBER TYRE, PLAIN BEARING.

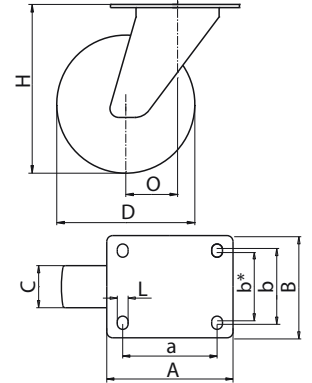
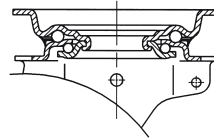

koda / code

ident.



D mm



C mm



mm



AxB mm



axb/b* mm



L mm



O mm



H mm



kg



kg

2-252 A

91749

200

50

≡

Ø40x38

135x110

105x80/75

11

60

240

3,65

250



KOLESA Z GIBLJIVIMI VILICAMI - CENTRALNA ZAVORA

CINKANE JEKLENE VILICE - CENTRALNA ZAVORA, PLATIŠČE IZ POLIPROPILENA, GUMI OBROČ, DRSNI LEŽAJ.

SWIVEL CASTORS - CENTRAL TOTAL BRAKE

ZINC ELECTRO-PLATED STEEL FORKS - CENTRAL TOTAL BRAKE, POLYPROPYLENE WHEEL CENTRE, RUBBER TYRE, PLAIN BEARING.

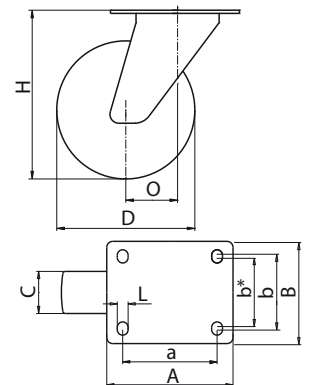
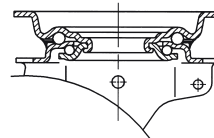

koda / code

ident.



D mm



C mm



mm



AxB mm



axb/b* mm



L mm



O mm



H mm



kg



kg

2-252

91430

200

50

≡

Ø40x38

135x110

105x80/75

11

60

240

3,65

250

RAZLIČICE - DODATKI / VARIETIES - ACCESSORIES



Zavora: smerna (stran 55)

Directional locking device (page 55)

KOLESA

PLASTIČNO PLATIŠČE, GUMI OBROČ, DRSNI LEŽAJ.



WHEELS

PLASTIC WHEEL CENTRE, RUBBER TYRE, PLAIN BEARING.

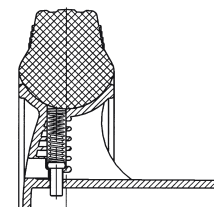

koda / code

2-949



ident.

68947



mm

200



mm

50



mm

22



mm

22



mm

95



kg

1,20



kg

160

ZAVORA GIBLJIVIH VILIC

CINKAN JEKLEN MEHANIZEM, VZMET IZ NERJAVEČEGA JEKLA.

DIRECTIONAL LOCKING DEVICE

ZINC ELECTRO-PLATED STEEL MECHANISM, STAINLESS STEEL SPRING.



koda / code

2-250-500

ident.

75168



mm

80



mm

11



mm

68

2-250-510

33484

80

11

88

2-250-550

43917

105

11

81

2-250-560

43930

105

11

101





**KOLESA ZA
TEŽJE DELOVNE
POGOJE**



**HEAVY DUTY
CASTORS
AND WHEELS**



KOLESA Z OJAČANIMI VILICAMI

OJAČANE CINKANE JEKLENE VILICE, KOLO IZ POLIAMIDA, VALJČNI, DRSNI ALI KROGLIČNI LEŽAJ.

REINFORCED SWIVEL AND FIXED CASTORS

ZINC ELECTRO-PLATED REINFORCED STEEL FORKS, POLYAMIDE SOLID WHEEL, ROLLER BEARING, PLAIN BEARING OR BALL BEARING.

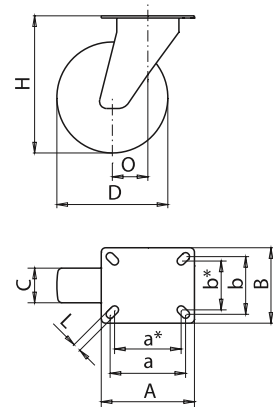

Kolesa z gibljivimi vilicami - priroba / Swivel Castors - Top Plate

koda / code	ident.	ident.	koda / code	ident.	ident.	D mm	C mm		AxB mm	a/a*xb/b* mm	L mm	O mm	H mm	kg	kg
2-062-16V	40804	40805	2-063-16V	40844	40845	80	35	≡	105x85	85/75x65/55	9	40	106	0,87	150
2-062-16D	40813	40814	2-063-16D	40853	40854	80	35	≡	105x85	85/75x65/55	9	40	106	0,83	150
2-062-20V	40815	40823	2-063-20V	40855	40863	100	35	≡	105x85	85/75x65/55	9	40	128	0,87	200
2-062-20D	40824	40825	2-063-20D	40864	40865	100	35	≡	105x85	85/75x65/55	9	40	128	0,83	200
2-062-25V	40833	40834	2-063-25V	40873	40874	125	38	≡	105x85	85/75x65/55	9	40	155	0,99	250
2-062-25D	40835	40843	2-063-25D	40875	40883	125	38	≡	105x85	85/75x65/55	9	40	155	0,95	250
2-062-25K		43413	2-063-25K		43414	125	38	⊙	105x85	85/75x65/55	9	40	155	0,98	250
2-162-25K		44017	2-163-25K		44019	125	38	⊙	105x85	85/75x65/55	9	40	155	1,13	300
2-162-25V		44018	2-163-25V		44020	125	38	≡	105x85	85/75x65/55	9	40	155	1,14	300

Kolesa s stabilnimi vilicami / Fixed Castors

koda / code	ident.	ident.	D mm	C mm		AxB mm	a/a*xb/b* mm	L mm	H mm	kg	kg
2-061-16V	40764	40765	80	35	≡	105x85	85/75x65/55	9	106	0,52	150
2-061-16D	40773	40774	80	35	≡	105x85	85/75x65/55	9	106	0,48	150
2-061-20V	40775	40783	100	35	≡	105x85	85/75x65/55	9	128	0,52	200
2-061-20D	40784	40785	100	35	≡	105x85	85/75x65/55	9	128	0,48	200
2-061-25V	40793	40794	125	38	≡	105x85	85/75x65/55	9	155	0,64	250
2-061-25D	40795	40803	125	38	≡	105x85	85/75x65/55	9	155	0,69	250
2-061-25K		43405	125	38	⊙	105x85	85/75x65/55	9	155	0,73	250
2-161-25K		44014	125	38	⊙	105x85	85/75x65/55	9	155	0,78	300
2-161-25V		44016	125	38	≡	105x85	85/75x65/55	9	155	0,79	300

RAZLIČICE - DODATKI / VARIETIES - ACCESSORIES



Kolo: barva črna

Solid wheel: color black

Pritrdilna luknja: po dogovoru

Single bolt housing: upon request

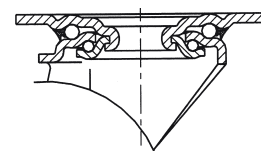

KOLESA Z OJAČANIMI VILICAMI

OJAČANE CINKANE JEKLENE VILICE, DVOJNI KROGLIČNI LEŽAJ S TEKALIŠČI IZ POBOLJŠANEGA JEKLA, KOLO IZ POLIAMIDA (PA), ČRNE ALI NATUR BELE BARVE, DRSNI LEŽAJ.



REINFORCED SWIVEL AND FIXED CASTORS

ZINC ELECTRO-PLATED REINFORCED STEEL FORKS, DOUBLE BALL BEARING, HARDENED STEEL BALL RACES, POLYAMIDE (PA) SOLID WHEEL, BLACK OR NATURAL WHITE COLOUR, PLAIN BEARING.



Kolesa brez vilic / Wheels

koda / code	ident.	D mm	C mm		mm	mm	kg	kg
2-731	23705	160	44	≡	20	59	0,65	400
2-732	23704	160	44	≡	25	59	0,65	400
2-733	23707	200	44	≡	20	59	0,80	500
2-734	23706	200	44	≡	25	59	0,80	500

Kolesa z gibljivimi vilicami / Swivel Castors

koda / code	ident.	D mm	C mm		AxB mm	a/a*xb/b*mm	L mm	O mm	H mm	kg	kg
2-738 ISO	55380	160	44	≡	135x110	110/100x85/75	11	54	200	2,45	400
2-743 ISO	56582	200	44	≡	135x110	110/100x85/75	11	60	240	2,70	500

Kolesa z gibljivimi vilicami - zavora / Swivel Castors - Brake

koda / code	ident.	D mm	C mm		AxB mm	a/a*xb/b*mm	L mm	O mm	H mm	kg	kg
2-063-32D	42555	160	44	≡	135x110	110/100x85/75	11	54	200	2,80	400
2-063-40D	42573	200	44	≡	135x110	110/100x85/75	11	60	240	3,05	500

Kolesa s stabilnimi vilicami / Fixed Castors

koda / code	ident.	D mm	C mm		AxB mm	a/a*xb/b*mm	L mm	H mm	kg	kg
2-735 ISO	54621	160	44	≡	135x110	110/100x85/75	11	200	1,80	400
2-737 ISO	56585	200	44	≡	135x110	110/100x85/75	11	240	2,10	500

RAZLIČICE - DODATKI / VARIETIES - ACCESSORIES



Zavora: smerna (stran 69)

Directional locking device (page 69)

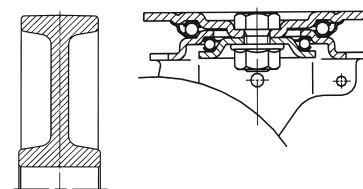



KOLESA Z OJAČANIMI VILICAMI

OJAČANE CINKANE JEKLENE VILICE, DVOJNI KROGLIČNI LEŽAJ S TEKALIŠČI IZ POBOLJŠANEGA JEKLA, KOLO IZ POLIAMIDA (PA), NATUR BELE BARVE, KROGLIČNI LEŽAJ.

REINFORCED SWIVEL AND FIXED CASTORS

ZINC ELECTRO-PLATED REINFORCED STEEL FORKS, DOUBLE BALL BEARING, HARDENED STEEL BALL RACES, POLYAMIDE (PA) SOLID WHEEL, NATURAL WHITE COLOUR, BALL BEARING.



Kolesa brez vilic / Wheels

koda / code	ident.	D mm	C mm		mm	mm	kg	kg
2-278 ISO	35595	160	50		20	60	0,60	400
2-277 ISO	35605	200	50		20	60	0,70	500

Kolesa z gibljivimi vilicami / Swivel Castors

koda / code	ident.	D mm	C mm		AxB mm	a/a*xb/b*mm	L mm	O mm	H mm	kg	kg
2-394 ISO	31774	160	50		135x110	110/100x85/75	11	54	200	2,40	400
2-276 ISO	31793	200	50		135x110	110/100x85/75	11	60	240	2,60	500

Kolesa z gibljivimi vilicami - zavora / Swivel Castors - Brake

koda / code	ident.	D mm	C mm		AxB mm	a/a*xb/b*mm	L mm	O mm	H mm	kg	kg
2-063-32K	42563	160	50		135x110	110/100x85/75	11	54	200	2,75	400
2-063-40K	42574	200	50		135x110	110/100x85/75	11	60	240	2,95	500

Kolesa s stabilnimi vilicami / Fixed Castors

koda / code	ident.	D mm	C mm		AxB mm	a/a*xb/b*mm	L mm	H mm	kg	kg
2-344 ISO	31775	160	50		135x110	110/100x85/75	11	200	1,85	400
2-246 ISO	22830	200	50		135x110	110/100x85/75	11	240	2,00	500

RAZLIČICE - DODATKI / VARIETIES - ACCESSORIES



Zavora: smerna (stran 69)

Directional locking device (page 69)

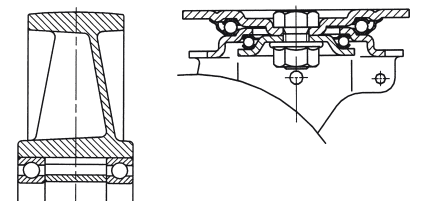

KOLESA Z OJAČANIMI VILICAMI

OJAČANE CINKANE JEKLENE VILICE, PLATIŠČE IZ POLIAMIDA, POLIURETAN OBLOGA, KROGLIČNI, VALJČNI ALI DRNSNI LEŽAJ.

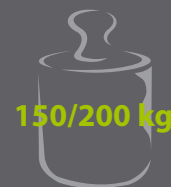

REINFORCED SWIVEL AND FIXED CASTORS

ZINC ELECTRO-PLATED REINFORCED STEEL FORKS, POLYAMIDE WHEEL CENTRE, POLYURETHANE TREAD, BALL BEARING, ROLLER BEARING OR PLAIN BEARING.

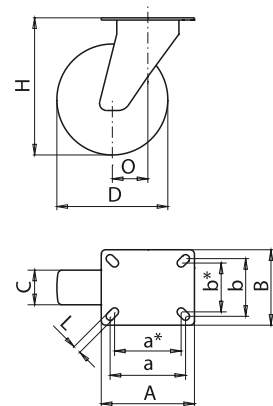

Kolesa z gibljivimi vilicami - priroba / Swivel Castors - Top Plate

koda / code	ident.	koda / code	ident.	D mm	C mm		AxB mm	a/a*xb/b* mm	L mm	O mm	H mm	kg	kg
2-082-20K	41114	2-083-20K	41134	100	32		105x85	85/75x65/55	9	40	128	0,92	150
2-082-20V	41115	2-083-20V	41135	100	32		105x85	85/75x65/55	9	40	128	0,87	150
2-082-20D	41123	2-083-20D	41143	100	32		105x85	85/75x65/55	9	40	128	0,83	150
2-082-25K	41124	2-083-25K	41144	125	32		105x85	85/75x65/55	9	40	155	1,04	200
2-082-25V	41125	2-083-25V	41145	125	32		105x85	85/75x65/55	9	40	155	0,99	200
2-082-25D	41133	2-083-25D	41153	125	32		105x85	85/75x65/55	9	40	155	0,95	200

Kolesa s stabilnimi vilicami / Fixed Castors

koda / code	ident.	D mm	C mm		AxB mm	a/a*xb/b* mm	L mm	H mm	kg	kg	
2-081-20K	41094	100	32		105x85	85/75x65/55	9	106	0,57	150	
2-081-20V	41095	100	32		105x85	85/75x65/55	9	106	0,52	150	
2-081-20D	41103	100	32		105x85	85/75x65/55	9	128	0,48	150	
2-081-25K	41104	125	32		105x85	85/75x65/55	9	128	0,60	200	
2-081-25V	41105	125	32		105x85	85/75x65/55	9	155	0,64	200	
2-081-25D	41113	125	32		105x85	85/75x65/55	9	155	0,69	200	

RAZLIČICE - DODATKI / VARIETIES - ACCESSORIES



Kovinski pokrov: velik

Metal treadguard: big

Pritrdilna luknja: po dogovoru

Single bolt housing: upon request

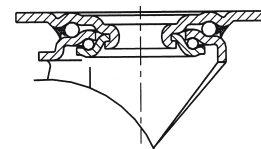



KOLESA Z OJAČANIMI VILICAMI

OJAČANE CINKANE JEKLENE VILICE, DVOJNI KROGLIČNI LEŽAJ S TEKALIŠČI IZ POBOLJŠANEGA JEKLA, PLATIŠČE IZ POLIAMIDA, POLIURETAN OBLOGA, KROGLIČNI, VALJČNI ALI DRSNI LEŽAJ.

REINFORCED SWIVEL AND FIXED CASTORS

ZINC ELECTRO-PLATED REINFORCED STEEL FORKS, DOUBLE BALL BEARING, HARDENED STEEL BALL RACES, POLYAMID WHEEL CENTRE, POLYURETHANE TREAD, BALL BEARING, ROLLER BEARING OR PLAIN BEARING.

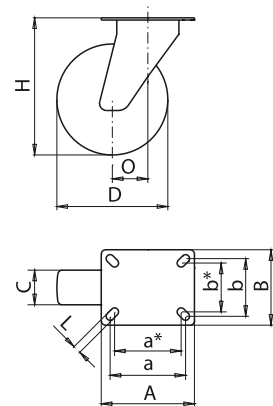

Kolesa z gibljivimi vilicami / Swivel Castors

koda / code	ident.	D mm	C mm		AxB mm	a/a*xb/b* mm	L mm	O mm	H mm	kg	kg
2-082-32K	42474	160	50		135x110	110/100x85/75	11	54	200	2,50	400
2-082-32V	42584	160	50		135x110	110/100x85/75	11	54	200	2,40	400
2-082-32D	42585	160	50		135x110	110/100x85/75	11	54	200	2,30	400
2-082-40K	42593	200	50		135x110	110/100x85/75	11	60	240	3,00	500
2-082-40V	42594	200	50		135x110	110/100x85/75	11	60	240	2,90	500
2-082-40D	42595	200	50		135x110	110/100x85/75	11	60	240	2,85	500

Kolesa z gibljivimi vilicami - zavora / Swivel Castors - Brake

koda / code	ident.	D mm	C mm		AxB mm	a/a*xb/b* mm	L mm	O mm	H mm	kg	kg
2-083-32K	42475	160	50		135x110	110/100x85/75	11	54	200	2,80	400
2-083-32V	42603	160	50		135x110	110/100x85/75	11	54	200	2,75	400
2-083-32D	42604	160	50		135x110	110/100x85/75	11	54	200	2,65	400
2-083-40K	42605	200	50		135x110	110/100x85/75	11	60	240	3,35	500
2-083-40V	42613	200	50		135x110	110/100x85/75	11	60	240	3,25	500
2-083-40D	42614	200	50		135x110	110/100x85/75	11	60	240	3,20	500

Kolesa s stabilnimi vilicami / Fixed Castors

koda / code	ident.	D mm	C mm		AxB mm	a/a*xb/b* mm	L mm	H mm	kg	kg
2-081-32K	42615	160	50		135x110	110/100x85/75	11	200	1,90	400
2-081-32V	42623	160	50		135x110	110/100x85/75	11	200	1,85	400
2-081-32D	42624	160	50		135x110	110/100x85/75	11	200	1,75	400
2-081-40K	42625	200	50		135x110	110/100x85/75	11	240	2,45	500
2-081-40V	42633	200	50		135x110	110/100x85/75	11	240	2,35	500
2-081-40D	42634	200	50		135x110	110/100x85/75	11	240	2,30	500

RAZLIČICE - DODATKI / VARIETIES - ACCESSORIES



Zavora: smerna (stran 69)

Directional locking device (page 69)

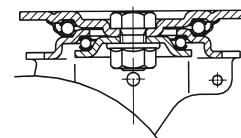

KOLESA









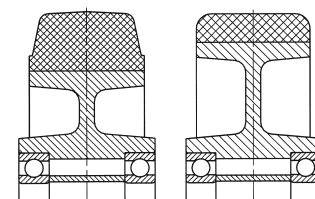



PLATIŠČE IZ ALUMINIJA, NALITA GUMA-ELASTIK ALI POLIURETAN, KROGLIČNI LEŽAJ.











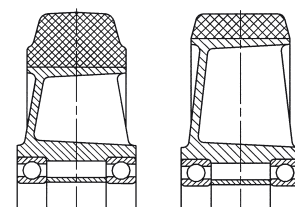





WHEELS

ALUMINIUM WHEEL CENTRE, SOFT ELASTIC RUBBER OR POLYURETHANE TREAD, BALL BEARING.



										
koda / code	ident.	koda / code	ident.	mm	mm	mm	mm	kg	kg	
2-110-20K	42495			100	40		12	44	0,50	170
		2-120-20K	42344	100	40		12	44	0,45	250
2-110-25K	42343			125	40		12	44	0,55	200
		2-120-25K	42345	125	40		12	44	0,50	300



										
koda / code	ident.	koda / code	ident.	mm	mm	mm	mm	kg	kg	
2-110-32K	42514			160	50		20	60	1,20	400
		2-120-32K	17840	160	50		20	60	1,10	600
2-110-40K	42515			200	50		20	60	1,75	500
		2-120-40K	32894	200	50		20	60	1,60	800



KOLESA Z OJAČANIMI VILICAMI

OJAČANE CINKANE JEKLENE VILICE, PLATIŠČE IZ ALUMINIJA, NALITA GUMA - ELASTIK ALI POLIURETAN, KROGLIČNI LEŽAJ.

REINFORCED SWIVEL AND FIXED CASTORS

ZINC ELECTRO-PLATED REINFORCED STEEL FORKS, ALUMINIUM WHEEL CENTRE, SOFT ELASTIC RUBBER OR POLYURETHANE TREAD, BALL BEARING.

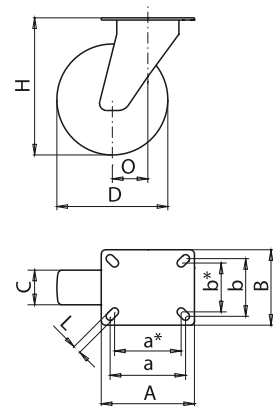

Kolesa z gibljivimi vilicami / Swivel Castors

koda / code	ident.	koda / code	ident.	D mm	C mm		AxB mm	a/a*xb/b* mm	L mm	O mm	H mm	kg	kg
2-112-20K	42535			100	40		105x85	85/75x65/55	9	40	128	1,25	170
		2-122-20K	42394	100	40		105x85	85/75x65/55	9	40	128	1,20	250
2-112-25K	42363			125	40		105x85	85/75x65/55	9	40	155	1,30	200
		2-122-25K	42395	125	40		105x85	85/75x65/55	9	40	155	1,25	300

Kolesa z gibljivimi vilicami - zavora / Swivel Castors - Brake

koda / code	ident.	koda / code	ident.	D mm	C mm		AxB mm	a/a*xb/b* mm	L mm	O mm	H mm	kg	kg
2-113-20K	42543			100	40		105x85	85/75x65/55	9	40	128	1,35	170
		2-123-20K	42405	100	40		105x85	85/75x65/55	9	40	128	1,30	250
2-113-25K	42373			125	40		105x85	85/75x65/55	9	40	155	1,40	200
		2-123-25K	42413	125	40		105x85	85/75x65/55	9	40	155	1,35	300

Kolesa s stabilnimi vilicami / Fixed Castors

koda / code	ident.	koda / code	ident.	D mm	C mm		AxB mm	a/a*xb/b* mm	L mm	H mm	kg	kg	
2-111-20K	42544			100	40		105x85	85/75x65/55	9	128	1,00	170	
		2-121-20K	42383	100	40		105x85	85/75x65/55	9	128	0,95	250	
2-111-25K	42353			125	40		105x85	85/75x65/55	9	155	1,05	200	
		2-121-25K	42384	125	40		105x85	85/75x65/55	9	155	1,00	300	

RAZLIČICE - DODATKI / VARIETIES - ACCESSORIES



Obloga: poliuretan

Tread: polyurethane

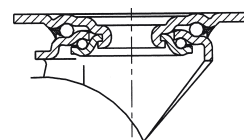

KOLESA Z OJAČANIMI VILICAMI

OJAČANE CINKANE JEKLENE VILICE, DVOJNI KROGLIČNI LEŽAJ S TEKALŠČI IZ POBOLJŠANEGA JEKLA, PLATIŠČE IZ ALUMINIJA, NALITA GUMA - ELASTIK ALI POLIURETAN, KROGLIČNI LEŽAJ.



REINFORCED SWIVEL AND FIXED CASTORS

ZINC ELECTRO-PLATED REINFORCED STEEL FORKS, DOUBLE BALL BEARING, HARDENED STEEL BALL RACES, ALUMINIUM WHEEL CENTRE, SOFT ELASTIC RUBBER OR POLYURETHANE TREAD, BALL BEARING.

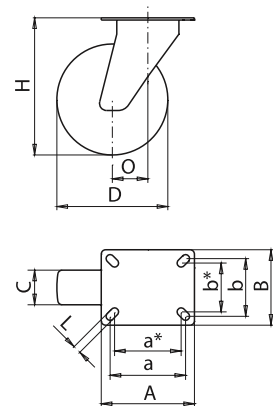

Kolesa z gibljivimi vilicami / Swivel Castors

Icon 1		Icon 2		Icon 3		Icon 4		Icon 5		Icon 6		Icon 7		Icon 8	
koda / code	ident.	koda / code	ident.	D mm	C mm		AxB mm	a/a*xb/b* mm	L mm	O mm	H mm	kg	kg		
2-112-32K	42364			160	50	●●	135x110	110/100x85/75	11	54	200	3,00	400		
		2-122-32K	42403	160	50	●●	135x110	110/100x85/75	11	54	200	2,90	600		
2-112-40K	42365			200	50	●●	135x110	110/100x85/75	11	60	240	3,65	500		
		2-122-40K	42404	200	50	●●	135x110	110/100x85/75	11	60	240	3,50	800		

Kolesa z gibljivimi vilicami - zavora / Swivel Castors - Brake

Icon 1		Icon 2		Icon 3		Icon 4		Icon 5		Icon 6		Icon 7		Icon 8	
koda / code	ident.	koda / code	ident.	D mm	C mm		AxB mm	a/a*xb/b* mm	L mm	O mm	H mm	kg	kg		
2-113-32K	42374			160	50	●●	135x110	110/100x85/75	11	54	200	3,35	400		
		2-123-32K	42414	160	50	●●	135x110	110/100x85/75	11	54	200	2,55	600		
2-113-40K	42375			200	50	●●	135x110	110/100x85/75	11	60	240	4,00	500		
		2-123-40K	42415	200	50	●●	135x110	110/100x85/75	11	60	240	3,85	800		

Kolesa s stabilnimi vilicami / Fixed Castors

Icon 1		Icon 2		Icon 3		Icon 4		Icon 5		Icon 6		Icon 7		Icon 8	
koda / code	ident.	koda / code	ident.	D mm	C mm		AxB mm	a/a*xb/b* mm	L mm	H mm	kg	kg			
2-111-32K	42354			160	50	●●	135x110	110/100x85/75	11	200	2,45	400			
		2-121-32K	42385	160	50	●●	135x110	110/100x85/75	11	200	2,35	600			
2-111-40K	42355			200	50	●●	135x110	110/100x85/75	11	240	3,10	500			
		2-121-40K	42393	200	50	●●	135x110	110/100x85/75	11	240	2,95	800			

RAZLIČICE - DODATKI / VARIETIES - ACCESSORIES



Obloga: poliuretan

Tread: polyurethane



Zavora: smerna (stran 69)

Directional locking device (page 69)

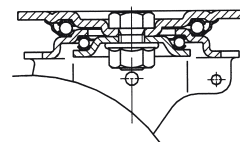



KOLESA

PLATIŠČE IZ SIVE LITINE, NALITA GUMA-ELASTIK ALI POLIURETAN, KOLO IZ SIVE LITINE, KROGLIČNI LEŽAJ.

WHEELS

CAST IRON WHEEL CENTRE, ELASTIC SOFT RUBBER OR POLYURETHANE TREAD, CAST IRON SOLID WHEEL, BALL BEARING.



koda / code	ident.	koda / code	ident.	koda / code	ident.	mm	mm	mm	mm	mm	kg	kg
2-130-32K	42505					160	50		20	60	3,00	500
		2-140-32K	42503			160	50		20	60	3,05	850
		2-230 ISO	35543*			160	50		20	60	3,05	850
				2-150-32K	35554	160	50		20	60	2,85	900
2-130-40K	42513					200	50		20	60	4,35	600
		2-140-40K	42504			200	50		20	60	4,40	1000
		2-231 ISO	35553*			200	50		20	60	4,40	1000
				2-150-40K	35555	200	50		20	60	4,65	1100

RAZLIČICE - DODATKI / VARIETIES - ACCESSORIES



* **Obloga:** poliuretan (do 95°C)

* **Tread:** polyurethane (up to 95°C)

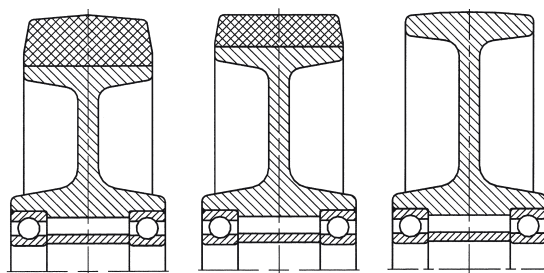

KOLESA Z OJAČANIMI VILICAMI

OJAČANE CINKANE JEKLENE VILICE, DVOJNI KROGLIČNI LEŽAJ S TEKALIŠČI IZ POBOLJŠANEGA JEKLA, PLATIŠČE IZ SIVE LITINE, LAKIRANO, NALITA GUMA ALI POLIURETAN, KROGLIČNI LEŽAJ.



REINFORCED SWIVEL AND FIXED CASTORS

ZINC ELECTRO-PLATED REINFORCED STEEL FORKS, DOUBLE BALL BEARING, HARDENED STEEL BALL RACES, CAST IRON WHEEL CENTRE, LACQUERED, ELASTIC SOFT RUBBER OR POLYURETHANE TREAD, BALL BEARING.

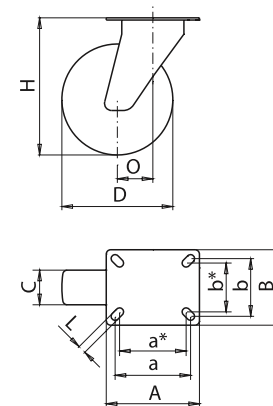

Kolesa z gibljivimi vilicami / Swivel Castors

Icon 1		Icon 2		Icon 3		Icon 4		Icon 5		Icon 6		Icon 7		Icon 8		Icon 9		Icon 10		Icon 11		Icon 12	
koda / code	ident.	koda / code	ident.	koda / code	ident.	D mm	C mm	AxB mm	a/a*xb/b* mm	L mm	O mm	H mm	kg	kg	kg	kg	kg	kg	kg	kg	kg	kg	kg
2-132-32K	42425					160	50	135x110	110/100x85/75	11	54	200	4,80	500									
		2-142-32K	42445			160	50	135x110	110/100x85/75	11	54	200	4,85	600									
				2-152-32K	56392	160	50	135x110	110/100x85/75	11	54	200	4,65	600									
2-132-40K	42433					200	50	135x110	110/100x85/75	11	60	240	6,25	600									
		2-142-40K	42453			200	50	135x110	110/100x85/75	11	60	240	6,30	800									
				2-152-40K	55391	200	50	135x110	110/100x85/75	11	60	240	6,55	800									

Kolesa z gibljivimi vilicami - zavora / Swivel Castors - Brake

Icon 1		Icon 2		Icon 3		Icon 4		Icon 5		Icon 6		Icon 7		Icon 8		Icon 9		Icon 10		Icon 11		Icon 12	
koda / code	ident.	koda / code	ident.	koda / code	ident.	D mm	C mm	AxB mm	a/a*xb/b* mm	L mm	O mm	H mm	kg	kg	kg	kg	kg	kg	kg	kg	kg	kg	
2-133-32K	42434					160	50	135x110	110/100x85/75	11	54	200	5,15	500									
		2-143-32K	42454			160	50	135x110	110/100x85/75	11	54	200	5,20	600									
				2-153-32K	42525	160	50	135x110	110/100x85/75	11	54	200	5,00	600									
2-133-40K	42435					200	50	135x110	110/100x85/75	11	60	240	6,60	600									
		2-143-40K	42455			200	50	135x110	110/100x85/75	11	60	240	6,65	800									
				2-153-40K	42533	200	50	135x110	110/100x85/75	11	60	240	6,90	800									

Kolesa s stabilnimi vilicami / Fixed Castors

Icon 1		Icon 2		Icon 3		Icon 4		Icon 5		Icon 6		Icon 7		Icon 8		Icon 9		Icon 10		Icon 11		Icon 12	
koda / code	ident.	koda / code	ident.	koda / code	ident.	D mm	C mm	AxB mm	a/a*xb/b* mm	L mm	O mm	H mm	kg	kg	kg	kg	kg	kg	kg	kg	kg	kg	
2-131-32K	42423					160	50	135x110	110/100x85/75	11	200	4,25	500										
		2-141-32K	42443			160	50	135x110	110/100x85/75	11	200	4,30	600										
				2-151-32K	56394	160	50	135x110	110/100x85/75	11	200	4,10	600										
2-131-40K	42424					200	50	135x110	110/100x85/75	11	240	5,70	600										
		2-141-40K	42444			200	50	135x110	110/100x85/75	11	240	5,75	800										
				2-151-40K	56395	200	50	135x110	110/100x85/75	11	240	6,00	800										

RAZLIČICE - DODATKI / VARIETIES - ACCESSORIES



Obloga: poliuretan

Tread: polyurethane



Obloga: brez

Tread: Solid wheel



Zavora: smerna (stran 69)

Directional locking device (page 69)

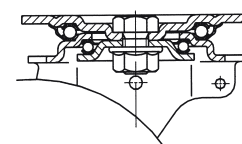



KOLESA Z LITOŽELEZNIMI VILICAMI

VILICE IN PRIROBA IZ TEMPRANE LITINE, KROGLIČNI LEŽAJ, PLATIŠČE IZ SIVE LITINE, LAKIRANO, NALITA GUMA ALI POLIURETAN, KROGLIČNI LEŽAJ.

CAST IRON SWIVEL AND FIXED CASTORS

FORK AND TOP-PLATE FROM MALEABLE CAST IRON, BALL BEARING, WHEEL CENTRE FROM GRAY CAST IRON, LACQUERED, RUBBER OR POLYURETHANE TREAD, BALL BEARING.

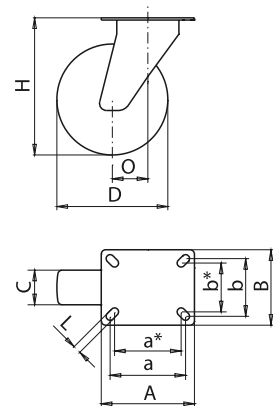

Kolesa z gibljivimi vilicami / Swivel Castors

koda / code	ident.	koda / code	ident.	koda / code	ident.	D mm	C mm	AxB mm	a/a*x/b/b* mm	L mm	O mm	H mm	kg	kg	
2-362 ISO	55383					160	50		135x110	110/100x85/75	11	50	5,60	500	
		2-322 ISO	60999			160	50		135x110	110/100x85/75	11	50	5,65	850	
				2-336 ISO	56198	160	50		135x110	110/100x85/75	11	50	5,45	900	
2-315 ISO	55388					200	50		135x110	110/100x85/75	11	55	7,15	600	
		2-370 ISO	61003			200	50		135x110	110/100x85/75	11	55	7,20	1000	
				2-335 ISO	56200	200	50		135x110	110/100x85/75	11	55	7,45	1100	

Kolesa s stabilnimi vilicami / Fixed Castors

koda / code	ident.	koda / code	ident.	koda / code	ident.	D mm	C mm	AxB mm	a/a*x/b/b* mm	L mm	H mm	kg	kg		
2-361 ISO	54623					160	50		135x110	110/100x85/75	11	205	4,90	500	
		2-321 ISO	61000			160	50		135x110	110/100x85/75	11	205	4,95	850	
				2-356 ISO	56199	160	50		135x110	110/100x85/75	11	205	4,75	900	
2-325 ISO	55372					200	50		135x110	110/100x85/75	11	245	6,45	600	
		2-330 ISO	61004			200	50		135x110	110/100x85/75	11	245	6,50	1000	
				2-345 ISO	56209	200	50		135x110	110/100x85/75	11	245	6,75	1100	

RAZLIČICE - DODATKI / VARIETIES - ACCESSORIES



Obloga: guma

Tread: rubber

Obloga: poliuretan

Tread: polyurethane

Obloga: brez

Tread: Solid wheel

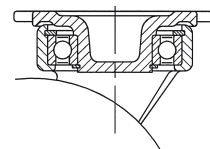

ZAVORA GIBLJIVIH VILIC

CINKAN JEKLEN MEHANIZEM, VZMET IZ NERJAVEČEGA JEKLA.

DIRECTIONAL LOCKING DEVICE

ZINC ELECTRO-PLATED STEEL MECHANISM, STAINLESS STEEL SPRING.



koda / code

ident.

mm

mm

mm

2-250-350

43625

80

11

68

2-250-520

42953

80

11

88

2-250-570

43931

105

11

81

2-250-580

43932

105

11

101



**KOLESA
ZA NERAVNA
TLA**



**CASTORS
AND WHEELS
FOR ROUGH
FLOORS**



KOLESA Z VILICAMI

CINKANE JEKLENE VILICE, PLATIŠČE IZ POLIPROPILENA, PNEVMATIKA 200x50 2 PR, VALJČNI ALI DRŠNI LEŽAJ.

SWIVEL AND FIXED CASTORS

ZINC ELECTRO-PLATED STEEL FORKS, POLYPROPYLENE WHEEL CENTRE, PNEUMATIC TYRE 200x50 2 PR, ROLLER BEARING OR PLAIN BEARING.

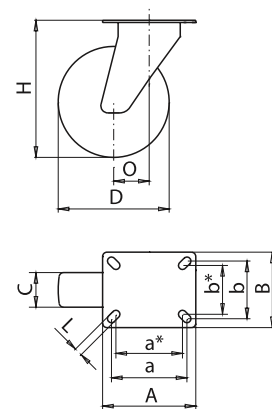

Kolesa brez vilic / Wheels

koda / code	ident.	D mm	C mm		mm	mm	kg	kg
2-633 ISO	64097	~200	~50		20	58	0,43	60
2-634 ISO	64100	~200	~50		20	58	0,37	60

Kolesa z gibljivimi vilicami - priroba / Swivel Castors - Top Plate

koda / code	ident.	D mm	C mm		AxB mm	a/a*x/b/b* mm	L mm	O mm	H mm	kg	kg
2-406 ISO	32645	~200	~50		135x110	110/100x85x75	11	60	232	1,70	60
2-412 ISO	32664	~200	~50		135x110	110/100x85x75	11	60	232	1,63	60

Kolesa s stabilnimi vilicami / Fixed Castors

koda / code	ident.	D mm	C mm		AxB mm	a/a*x/b/b* mm	L mm	H mm	kg	kg	
2-447 ISO	32693	~200	~50		135x110	110/100x85x75	11	232	1,32	60	
2-448 ISO	32703	~200	~50		135x110	110/100x85x75	11	232	1,26	60	

RAZLIČICE - DODATKI / VARIETIES - ACCESSORIES



Pritrdilni čep: po dogovoru

Pritrdilna luknja: po dogovoru

Stem housing: upon request

Single bolt housing: upon request

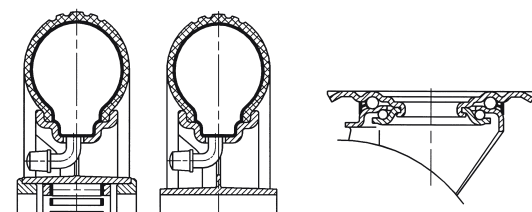

KOLESA Z VILICAMI

CINKANE JEKLENE VILICE IN PLATIŠČE, PNEVMATIKA 200x50 2 PR, VALJČNI ALI DRSNI LEŽAJ.



SWIVEL AND FIXED CASTORS

ZINC ELECTRO-PLATED STEEL FORKS AND WHEEL CENTRE, PNEUMATIC TYRE 200x50 2 PR, ROLLER BEARING OR PLAIN BEARING.



Kolesa brez vilic / Wheels

koda / code	ident.	D mm	C mm		mm	mm	kg	kg
2-512 ISO	62097	~200	~50		20	58	0,75	75
2-501 ISO	91044	~200	~50		20	58	0,60	75

Kolesa z gibljivimi vilicami - priroba / Swivel Castors - Top Plate

koda / code	ident.	D mm	C mm		AxB mm	a/a*x b/b* mm	L mm	O mm	H mm	kg	kg
2-611 ISO	62098	~200	~50		135x110	110/100x85x75	11	60	232	2,05	75
2-536 ISO	31833	~200	~50		135x110	110/100x85x75	11	60	232	1,90	75

Kolesa s stabilnimi vilicami / Fixed Castors

koda / code	ident.	D mm	C mm		AxB mm	a/a*x b/b* mm	L mm	H mm	kg	kg
2-612 ISO	62099	~200	~50		135x110	110/100x85x75	11	232	1,65	75
2-546 ISO	31834	~200	~50		135x110	110/100x85x75	11	232	1,50	75

RAZLIČICE - DODATKI / VARIETIES - ACCESSORIES



Pritrdilni čep: po dogovoru

Pritrdilna luknja: po dogovoru

Stem housing: upon request

Single bolt housing: upon request

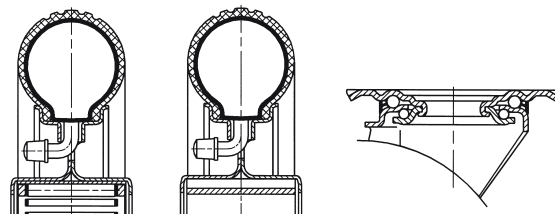



KOLESA Z VILICAMI

CINKANE JEKLENE VILICE, PLATIŠČE IZ POLIPROPILENA, PNEVMATIKA, VALJČNI ALI DRJNI LEŽAJ.

SWIVEL AND FIXED CASTORS

ZINC ELECTRO-PLATED STEEL FORKS, POLYPROPYLENE WHEEL CENTRE, PNEUMATIC TYRE, ROLLER BEARING OR PLAIN BEARING.

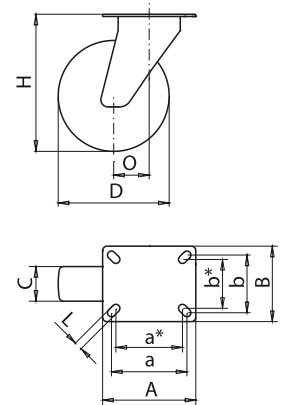

Kolesa brez vilic / Wheels

koda / code	ident.	D mm	C mm		mm	mm	kg	kg
2-900 *	91070	~220	~65	≡	20	75	0,90	150
2-902 *	91072	~220	~65	≡	20	75	0,80	150
2-636 ISO **	64102	~260	~85	≡	20	75	1,00	150
2-638 ISO **	64107	~260	~85	≡	20	75	0,90	150

Kolesa z gibljivimi vilicami / Swivel Castors

koda / code	ident.	D mm	C mm		AxB mm	a/a*x b/b* mm	L mm	O mm	H mm	kg	kg
2-262 ISO *	31845	~220	~65	≡	175x140	145/135x110/100	11	65	255	3,30	150
2-263 ISO *	31853	~220	~65	≡	175x140	145/135x110/100	11	65	255	3,25	150
2-449 ISO **	91122	~260	~85	≡	175x140	145/135x110/100	11	70	290	3,65	150
2-452 ISO **	91123	~260	~85	≡	175x140	145/135x110/100	11	70	290	3,50	150

Kolesa s stabilnimi vilicami / Fixed Castors

koda / code	ident.	D mm	C mm		AxB mm	a/a*x b/b* mm	L mm	H mm	kg	kg
2-265 ISO *	31854	~220	~65	≡	175x140	145/135x110/100	11	255	2,65	150
2-270 ISO *	31855	~220	~65	≡	175x140	145/135x110/100	11	255	2,60	150
2-453 ISO **	91124	~260	~85	≡	175x140	145/135x110/100	11	290	2,95	150
2-457 ISO **	91125	~260	~85	≡	175x140	145/135x110/100	11	290	2,80	150

RAZLIČICE - DODATKI / VARIETIES - ACCESSORIES



Pokrov: ident 65022
 * Pnevmatika 2,50-4 2PR
 ** Pnevmatika 3,00-4 2PR

Treadguard: ident 65022
 * Pneumatic tyre 2,50-4 2PR
 ** Pneumatic tyre 3,00-4 2PR

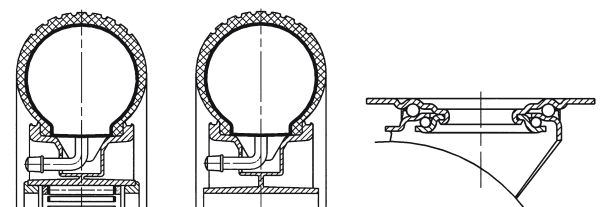

KOLESA Z VILICAMI

CINKANE JEKLENE VILICE IN PLATIŠČE, PNEVMATIKA, VALJČNI LEŽAJ.



SWIVEL AND FIXED CASTORS

ZINC ELECTRO-PLATED STEEL FORKS AND WHEEL CENTRE, PNEUMATIC TYRE, ROLLER BEARING.

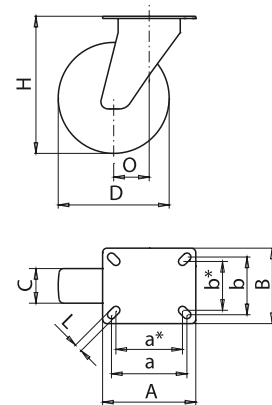

Kolesa brez vilic / Wheels

koda / code	ident.	D mm	C mm		mm	mm	kg	kg
2-302 *	31864	~220	~65		20	75	1,40	200
2-514 D **	91045	~260	~85		20	75	1,50	200

Kolesa z gibljivimi vilicami / Swivel Castors

koda / code	ident.	D mm	C mm		AxB mm	a/a*xb/b* mm	L mm	O mm	H mm	kg	kg
2-303 ISO *	31865	~220	~65		175x140	145/135x110/100	11	65	255	4,00	200
2-619 A **	30174	~260	~85		175x140	145/135x110/100	11	70	290	4,20	200

Kolesa s stabilnimi vilicami / Fixed Castors

koda / code	ident.	D mm	C mm		AxB mm	a/a*xb/b* mm	L mm	H mm	kg	kg
2-304 ISO *	31873	~220	~65		175x140	145/135x110/100	11	255	3,30	200
2-620 A **	30175	~260	~85		175x140	145/135x110/100	11	290	3,50	200

RAZLIČICE - DODATKI / VARIETIES - ACCESSORIES



* Pnevmatika 2,50-4 4PR
** Pnevmatika 3,00-4 4PR

* Pneumatic tyre 2,50-4 4PR
** Pneumatic tyre 3,00-4 4PR

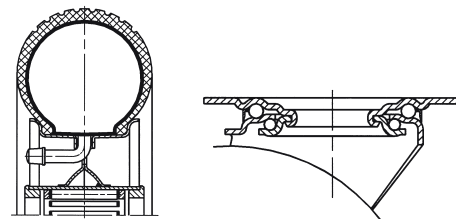



KOLESA Z VARJENIMI VILICAMI

VARJENE, LAKIRANE VILICE, LAKIRANO PESTO IZ SIVE LITINE, CINKANO JEKLENO PLATIŠČE, GUMI OBROČ ALI PNEVMATIKA, KROGLIČNI LEŽAJ.

WELDED SWIVEL AND FIXED CASTORS

LACQUERED WELDED FORKS AND CAST IRON HUB, ZINC ELECTRO-PLATED STEELWHEEL CENTRE, RUBBER TYRE OR PNEUMATIC TYRE, BALL BEARING.



Kolesa brez vilic / Wheels

koda / code	ident.	D mm	C mm		mm	mm	kg	kg
2-212*	22903	300	100		25	56	8,15	300
2-213*	22899	350	100		25	56	9,50	300
2-298**	22898	~350	~100		25	56	4,10	300

Kolesa z gibljivimi vilicami / Swivel Castors

koda / code	ident.	D mm	C mm		AxB mm	axb mm	L mm	O mm	H mm	kg	kg
2-268*	22953	300	100		190x120	150x75	13	76	400	12,50	300
2-269*	22950	350	100		190x120	150x75	13	90	450	14,30	300
2-516**	31361	~350	~100		190x120	150x75	13	90	450	13,40	300

Kolesa s stabilnimi vilicami / Fixed Castors

koda / code	ident.	D mm	C mm		AxB mm	axb mm	L mm	H mm	kg	kg
2-238*	22829	300	100		190x120	150x75	13	400	12,20	300
2-239*	22827	350	100		190x120	150x75	13	450	14,00	300
2-517**	31362	~350	~100		190x120	150x75	13	450	8,55	300

RAZLIČICE - DODATKI / VARIETIES - ACCESSORIES



* Gumi obroč
** Pnevmatika 4,00-6 4PR

* Rubber tyre
** Pneumatic tyre 4,00-6 4PR

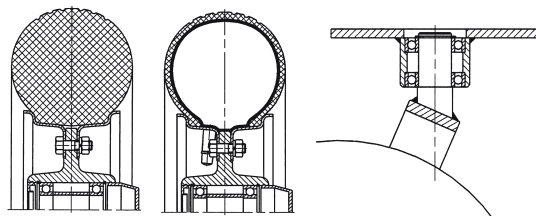

KOLESA

CINKANO JEKLENO PLATIŠČE, PNEVMATIKA 4,00-6 2 PR, KROGLIČNI ALI DRSNI LEŽAJ.



WHEELS

ZINC ELECTRO-PLATED STEEL WHEEL CENTRE, PNEUMATIC TYRE 4,00-6 2 PR, BALL BEARING OR PLAIN BEARING.

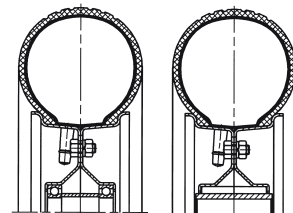

5

koda / code	ident.	mm	mm		mm	mm	kg	kg
2-300	57806	~350	~100		25	56	2,60	150
2-283	28226	~350	~100		25	67	2,55	150

KOLESA

LAKIRANO JEKLENO PLATIŠČE, GUMI OBROČ, KROGLIČNI ALI DRSNI LEŽAJ.



WHEELS

LACQUERED WHEEL CENTRE, RUBBER TYRE, BALL BEARING OR PLAIN BEARING.

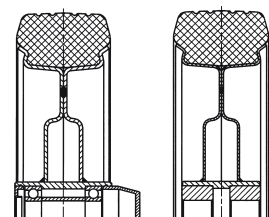

koda / code	ident.	mm	mm		mm	mm	kg	kg
2-563	28051	360	70		25	56	4,60	350
2-557	28050	360	70		25	56	4,55	350

Platišče: barva po dogovoru

Wheel centre: color upon request



KOLESA

PLATIŠČE IZ POLIPROPILENA, PNEVMATIKA, DRSNI LEŽAJ.

WHEELS

POLYPROPYLENE WHEEL CENTRE, PNEUMATIC TYRE, PLAIN BEARING.

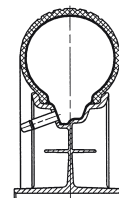

koda / code

ident.

mm

mm

mm

mm

kg

kg

2-541 A *

92006

~400

~100



12

100

1,80

150

2-544 A *

92007

~400

~100



14

118

1,80

150



KOLESA

JEKLENO PLATIŠČE, LAKIRANO, PNEVMATIKA GUMI OBROČ, KROGLIČNI ALI DRSNI LEŽAJ.

WHEELS

LACQUERED STEEL WHEEL CENTRE, PNEUMATIC TYRE OR RUBBER TYRE, BALL BEARING OR PLAIN BEARING.

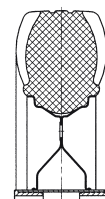
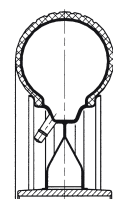
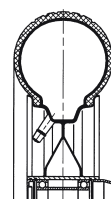

koda / code

ident.

mm

mm

mm

mm

kg

kg

2-559 **

22896

~400

~100



25

56

4,10

200

2-541 *

19854

~400

~100



12

100

2,14

150

2-541 B

42524

400

90



12

100

5,50

150

2-544 *

27298

~400

~100



14

118

2,14

150

2-541 ***

43353

~400

~100



12

100

2,24

200

RAZLIČICE - DODATKI / VARIETIES - ACCESSORIES

B Gumi obroč

* Pnevmatika 3,50-8 2PR

** Pnevmatika 4,00-8 4PR

*** Pnevmatika 4,00-8 2PR

B Rubber tyre

* Pneumatic tyre 3,50-8 2PR

** Pneumatic tyre 4,00-8 4PR

*** Pneumatic tyre 4,00-8 2PR



A series of 25 horizontal lines spaced evenly down the page, providing a template for handwriting practice.



**KOLESA
ZA USTANOVE**



**INSTITUTIONAL
CASTORS
AND WHEELS**



KOLESA Z GIBLJIVIMI VILICAMI

KROMANE JEKLENE VILICE, CINKANO JEKLENO PLATIŠČE, GUMI OBROČ, KROGLIČNI LEŽAJ.

SWIVEL CASTORS

CHROMIUM ELECTRO-PLATED STEEL FORKS, ZINC ELECTRO-PLATED STEEL WHEEL CENTREE, RUBBER TYRE, BALL BEARING.



Kolesa brez vilic / Wheels

koda / code	ident.	koda / code	ident.	mm	mm		mm	mm	kg	kg	
2-697	55398			75	25		8	30	0,25	55	
2-700	55402	2-747	55404	100	25		8	30	0,37	65	
2-703	55406	2-748	55408	125	25		8	35	0,60	90	

Kolesa z gibljivimi vilicami / Swivel Castors

koda / code	koda / code	koda / code	koda / code	mm	mm		mm	mm	kg	kg	
2-851 ...		2-854 ...		75	25		30	114	0,65	55	
2-857 ...	2-885 ...	2-860 ...	2-887 ...	100	25		30	140	0,70	65	
2-863 ...	2-889 ...	2-866 ...	2-891 ...	125	25		45	171	1,30	90	

RAZLIČICE - DODATKI / VARIETIES - ACCESSORIES

Pritrditev koles: glej tabele na straneh 83 in 84.

Castors housing: look to the table on the pages 83 and 84.

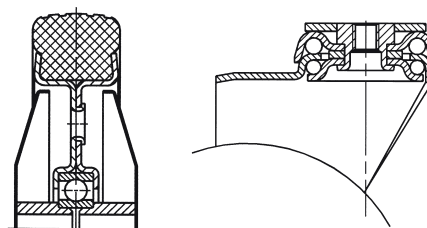

KOLESA Z GIBLJIVIMI VILICAMI - PRITRDITEV

(OSTALI PODATKI - GLEJ TABELO NA STRANI 82)



SWIVEL CASTORS - HOUSING OPTIONS

(OTHER CHARACTERISTICS ON PAGE 82)

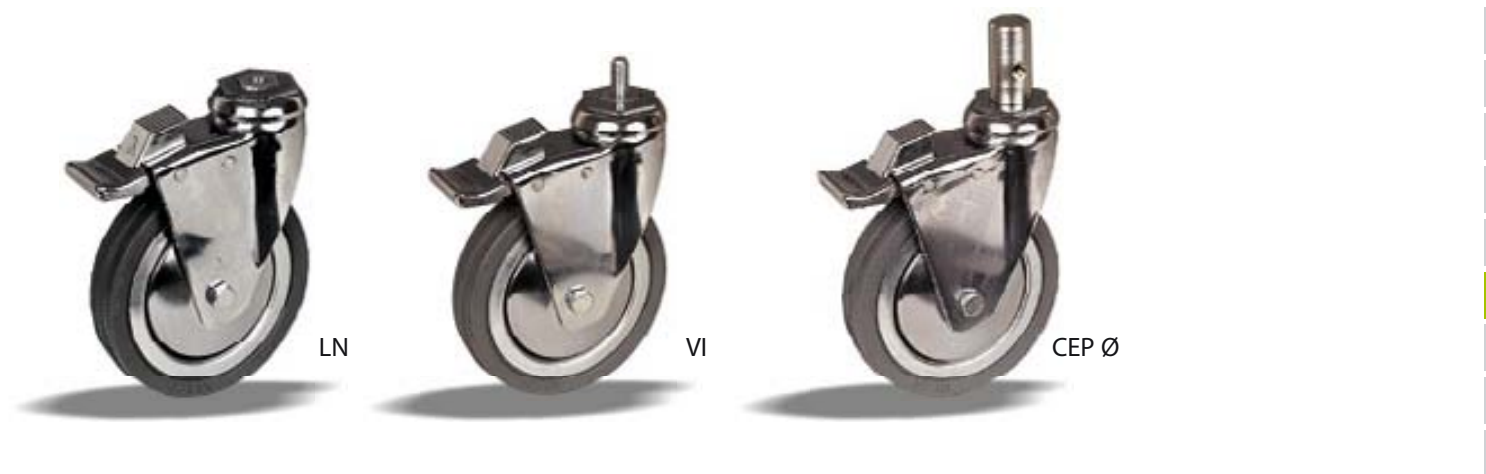

LN

koda / code	ident.	koda / code	ident.	koda / code	ident.	koda / code	ident.	mm	mm	mm
2-851 LN	32043			2-854 LN	32084			75	● 32	M10
2-857 LN	32133	2-885 LN	56522	2-860 LN	32175	2-887 LN	56526	100	● 32	M10
2-863 LN	58450	2-889 LN	56530	2-866 LN	58451	2-891 LN	56534	125	● 41	M10

VI

koda / code	ident.	koda / code	ident.	koda / code	ident.	koda / code	ident.	mm	mm	mm
2-851 VI	55414			2-854 VI	55416			75	● 32	M10x17
2-857 VI	55422	2-885 VI	55426	2-860 VI	55424	2-887 VI	55428	100	● 32	M10x17
2-863 VI	55430	2-889 VI	55434	2-866 VI	55432	2-891 VI	55436	125	● 41	M10x17

CEP

koda / code	ident.	koda / code	ident.	koda / code	ident.	koda / code	ident.	mm	mm	mm
2-851 CEP	32044			2-854 CEP	91557			75	● 32	Ø25x45
2-857 CEP	32134	2-885 CEP	59629	2-860 CEP	32184	2-887 CEP	59631	100	● 32	Ø25x45
2-863 CEP	32215	2-889 CEP	58397	2-866 CEP	32273	2-891 CEP	58398	125	● 41	Ø25x45
2-863 CEP	38773			2-866 CEP	91341			125	● 41	Ø24x45

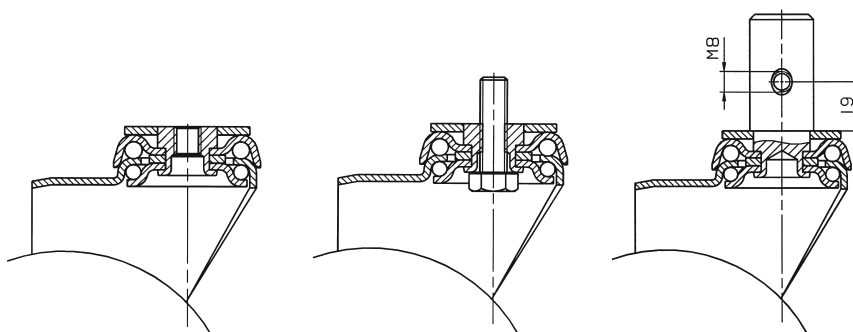



KOLESA Z GIBLJIVIMI VILICAMI - PRITRDITEV

(OSTALI PODATKI - GLEJ TABELO NA STRANI 82)

SWIVEL CASTORS - HOUSING OPTIONS

(OTHER CHARACTERISTICS ON PAGE 82)



PRI

koda / code	ident.	koda / code	ident.	koda / code	ident.	koda / code	ident.	mm	mm	mm	mm
2-851 PRI	32045			2-854 PRI	32085			75	60x60	43x43	6,5
2-857 PRI	32143	2-885 PRI	58192	2-860 PRI	32214	2-887 PRI	58193	100	60x60	43x43	6,5
2-863 PRI	32223	2-889 PRI	58194	2-866 PRI	32274	2-891 PRI	58195	125	77x67	56x46	8,5

RP Ø

koda / code	ident.	koda / code	ident.	koda / code	ident.	koda / code	ident.	mm	mm	mm
2-851 RP1	32053			2-854 RP1	56998			75	● 32	Ø19-23x65
2-851 RP2	32054			2-854 RP2	32093			75	● 32	Ø23-26x73
2-851 RP3	32055			2-854 RP3	32094			75	● 32	Ø26-30x73
2-857 RP1	32144	2-885 RP1	56523	2-860 RP1	56999	2-887 RP1	56527	100	● 32	Ø19-23x65
2-857 RP2	32153	2-885 RP2	56524	2-860 RP2	32185	2-887 RP2	56528	100	● 32	Ø23-26x73
2-857 RP3	32154	2-885 RP3	56525	2-860 RP3	32194	2-887 RP3	56529	100	● 32	Ø26-30x73
2-863 RP1	32224	2-889 RP1	56531	2-866 RP1	32275	2-891 RP1	56535	125	● 41	Ø19-23x65
2-863 RP2	58452	2-889 RP2	56532	2-866 RP2	58453	2-891 RP2	56536	125	● 41	Ø23-26x73
2-863 RP3	32225	2-889 RP3	56533	2-866 RP3	32284	2-891 RP3	56537	125	● 41	Ø26-30x73

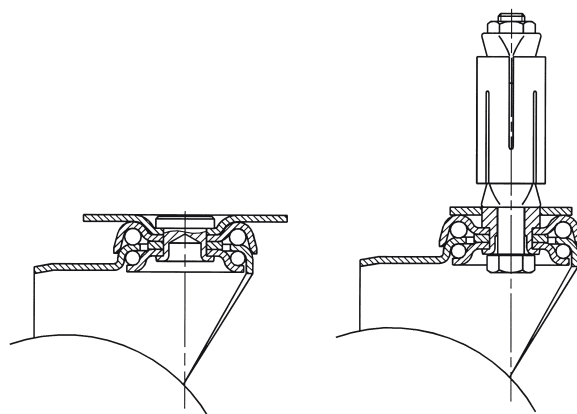

KOLESA Z GIBLJIVIMI VILICAMI

CINKANE JEKLENE VILICE, PLATIŠČE IZ POLIPROPILENA, POLITEILENSKA ALI GUMI OBLOGA, DRSNI ALI KROGLIČNI LEŽAJ.















SWIVEL CASTORS













ZINC ELECTRO-PLATED STEEL WHEEL CENTRE, POLYPROPYLENE WHEEL CENTRE, POLYETHYLENE OR THERMOPLASTIC RUBBER TREAD, PLAIN BEARING OR BALL BEARING.







Kolesa brez vilic / Wheels

									
koda / code	koda / code	ident.	mm	mm		mm	mm	kg	kg
	2-605D	33683	75	25		8	27,5	0,06	55
2-813 A		91368	100	30		8,3	36	0,23	80
2-817 A		91733	125	30		8,3	36	0,40	100

Kolesa z gibljivimi vilicami / Swivel Castors

										
koda / code	koda / code	ident.	mm	mm		mm	mm	mm	kg	kg
	2-802 V	35374	75	25		10	30	100	0,30	55
2-812		91401	100	30		12	35	130	0,60	80
2-816		91929	125	30		12	38	160	0,85	100

Zaščitni obroč / Protective ring

			
koda / code	ident.	mm	mm
2-801-120	67873	75	100+5
2-803-120	67874	100	130+2,5
2-803-120	67874	125	160+2,5

RAZLIČICE - DODATKI / VARIETIES - ACCESSORIES



Zaščitni obroč
Protective ring



Pokrov: mali
Treadguard: small

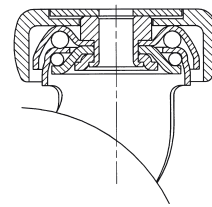
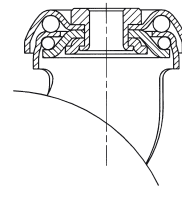
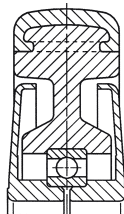
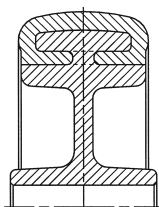



**KOLESA ZA
POHIŠTVO**



**CASTORS
AND WHEELS
FOR FURNITURE**













KOLESA

PLATIŠČE IZ POLIPROPILENA, GUMI OBROČ ALI POLIETILEN OBLOGA, KOLO IZ POLIPROPILENA, DRSNI LEŽAJ.

WHEELS

POLYPROPYLENE WHEEL CENTRE, RUBBER TYRE OR POLYETHYLENE TREAD, POLYPROPYLENE SOLID WHEEL, PLAIN BEARING.



											
koda / code	ident.	koda / code	ident.	koda / code	ident.	mm	mm	mm	mm	kg	kg
2-830 A	33963					50	24	6	27,5	0,05	40
		2-830 C	33863			50	25	6	27,5	0,05	70
				2-823	32533	50	25	6	27,5	0,02	60
2-605 A	91797					75	25	6	27,5	0,07	50
		2-605 C	33334			75	25	6	27,5	0,07	75
				2-833	33954	75	25	6	27,5	0,05	75
2-820	32324					100	25	6	27,5	0,10	60
		2-820 C	33834			100	25	6	27,5	0,10	80
				2-843	33653	100	25	6	27,5	0,07	80

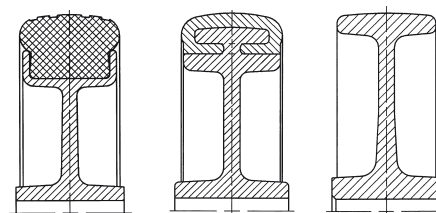

KOLESA Z GIBLJIVIMI VILICAMI

CINKANE JEKLENE VILICE, PLATIŠČE IZ POLIPROPILENA, GUMI OBROČ ALI POLIETILEN OBLOGA, KOLO IZ POLIPROPILENA, DRSNI LEŽAJ.



SWIVEL CASTORS

ZINC ELECTRO-PLATED STEEL FORKS, POLYPROPYLENE WHEEL CENTRE, RUBBER TYRE OR POLYETHYLENE TREAD, POLYPROPYLENE SOLID WHEEL, PLAIN BEARING.



Kolesa z gibljivimi vilicami - priroba / Swivel Castors - Top plate

koda / code	ident.	koda / code	ident.	koda / code	ident.	mm	mm		mm	mm	mm	mm	mm	kg	kg
2-823 G	39293					50	24	≡	60x60	46x46	6,5	25	68	0,20	40
		2-823 S	33983			50	25	≡	60x60	46x46	6,5	25	68	0,20	70
				2-823 A	32553	50	25	≡	60x60	46x46	6,5	25	68	0,15	50
2-811 B	91866					75	25	≡	60x60	46x46	6,5	35	96	0,25	50
		2-824	33475			75	25	≡	60x60	46x46	6,5	35	96	0,25	75
				2-809 A	34954	75	25	≡	60x60	46x46	6,5	35	96	0,29	75
2-821 A	32313					100	25	≡	60x60	46x46	6,5	31	120	0,30	60
		2-840 S	33945			100	25	≡	60x60	46x46	6,5	31	120	0,30	80
				2-840 A	33645	100	25	≡	60x60	46x46	6,5	31	120	0,34	80

Kolesa z gibljivimi vilicami - luknja 10,5 / Swivel Castors - Single bolt housing 10,5

koda / code	ident.	koda / code	ident.	koda / code	ident.	mm	mm		mm	mm	mm	mm	kg	kg	
2-823 H10	39294					50	24	≡	10,5	25	68	0,20	40		
		2-823 T10	39295			50	25	≡	10,5	25	68	0,20	70		
				2-823 B10	39305	50	25	≡	10,5	25	68	0,15	70		
2-811 A10	39173					75	25	≡	10,5	35	96	0,25	50		
		2-825 O10	39174			75	25	≡	10,5	35	96	0,25	75		
				2-809 B10	40734	75	25	≡	10,5	35	96	0,27	75		
2-822 A10	39184					100	25	≡	10,5	31	120	0,30	60		
		2-840 T10	39185			100	25	≡	10,5	31	120	0,30	80		
				2-840 B10	40735	100	25	≡	10,5	31	120	0,32	80		

RAZLIČICE - DODATKI / VARIETIES - ACCESSORIES



Obloga: guma

Tread: rubber

Obloga: polietilen

Tread: polyethylene

Obloga: brez

Tread: solid wheel

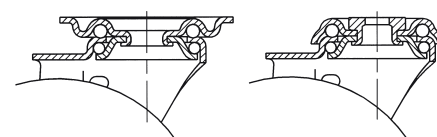



KOLESA Z GIBLJIVIMI VILICAMI







CINKANE JEKLENE VILICE, PLATIŠČE IZ POLIPROPILENA, GUMI OBROČ ALI POLIETILEN OBLOGA, DRSNI LEŽAJ.

SWIVEL CASTORS





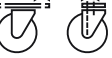
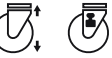

ZINC ELECTRO-PLATED STEEL FORKS, POLYPROPYLENE WHEEL CENTRE, RUBBER TYRE OR POLYETHYLENE TREAD, PLAIN BEARING.



Kolesa z gibljivimi vilicami - priroba / Swivel Castors - Top plate

															
koda / code	ident.	koda / code	ident.	mm	mm	mm	mm	mm	mm	mm	mm	kg	kg		
2-811 C	91867			75	25	≡	60x60	46x46	6,5	35	96	0,25	50		
		2-811 F	32333	75	25	≡	60x60	46x46	6,5	35	96	0,25	75		
2-821 B	32314			100	25	≡	60x60	46x46	6,5	31	120	0,30	60		
		2-821 D	32325	100	25	≡	60x60	46x46	6,5	31	120	0,30	80		

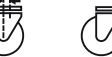
Kolesa z gibljivimi vilicami - luknja 10,5 / Swivel Castors - Single bolt housing 10,5

															
koda / code	ident.	koda / code	ident.	mm	mm	mm	mm	mm	mm	mm	mm	kg	kg		
2-811 O10	39175			75	25	≡	10,5	35	96	0,25	50				
		2-811 G10	39183	75	25	≡	10,5	35	96	0,25	75				
2-822 B10	39193			100	25	≡	10,5	31	120	0,30	60				
		2-822 D10	39194	100	25	≡	10,5	31	120	0,30	80				

RAZLIČICE - DODATKI / VARIETIES - ACCESSORIES



Obloga: guma

Tyre: rubber



Obloga: polietilen

Tread: polyethylene

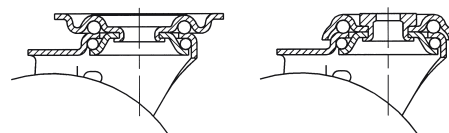

KOLESA Z GIBLJIVIMI VILICAMI

CINKANE JEKLENE VILICE, PLATIŠČE IZ POLIPROPILENA, GUMI OBROČ ALI POLIETILEN OBLOGA, KOLO IZ POLIPROPILENA, DRŠNI LEŽAJ.



SWIVEL CASTORS

ZINC ELECTRO-PLATED STEEL FORKS, POLYPROPYLENE WHEEL CENTRE, RUBBER TYRE OR POLYETHYLENE TREAD, POLYPROPYLENE SOLID WHEEL, PLAIN BEARING.



Kolesa z gibljivimi vilicami - priroba / Swivel Castors - Top plate

STOP		STOP		STOP											
koda / code	ident.	koda / code	ident.	koda / code	ident.	mm	mm		mm	mm	mm	mm	mm	kg	kg
2-846 G1	35274					50	24	≡	60x60	46x46	6,5	25	68	0,23	40
		2-846 S1	34815			50	25	≡	60x60	46x46	6,5	25	68	0,25	70
				2-846 A1	35073	50	25	≡	60x60	46x46	6,5	25	68	0,15	60
2-847 G1	39055					75	25	≡	60x60	46x46	6,5	35	96	0,31	50
		2-847 S1	38734			75	25	≡	60x60	46x46	6,5	35	96	0,27	75
				2-847 A1	35113	75	25	≡	60x60	46x46	6,5	35	96	0,29	75
2-821 E1	39134					100	25	≡	60x60	46x46	6,5	31	120	0,37	60
		2-848 S1	38714			100	25	≡	60x60	46x46	6,5	31	120	0,31	80
				2-848 A1	35135	100	25	≡	60x60	46x46	6,5	31	120	0,34	80

Kolesa z gibljivimi vilicami - luknja 10,5 / Swivel Castors - Single bolt housing 10,5

STOP		STOP		STOP											
koda / code	ident.	koda / code	ident.	koda / code	ident.	mm	mm		mm	mm	mm	kg	kg		
2-846 H10	39303					50	24	≡	10,5	25	68	0,21	40		
		2-846 T10	39304			50	25	≡	10,5	25	68	0,23	70		
				2-846 B10	39313	50	25	≡	10,5	25	68	0,15	60		
2-847 I1	39064					75	25	≡	10,5	35	96	0,29	50		
		2-847 U1	38705			75	25	≡	10,5	35	96	0,25	75		
				2-847 B10	40743	75	25	≡	10,5	35	96	0,27	75		
2-821 I1	39135					100	25	≡	10,5	31	120	0,35	60		
		2-848 U1	38725			100	25	≡	10,5	31	120	0,29	80		
				2-848 B10	40744	100	25	≡	10,5	31	120	0,32	80		

RAZLIČICE - DODATKI / VARIETIES - ACCESSORIES



Obloga: guma

Tyre: rubber

Obloga: polietilen

Tread: polyethylene

Obloga: brez

Tread: solid wheel

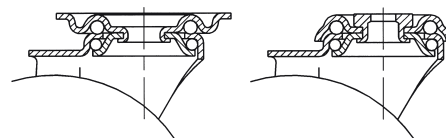



KOLESA Z GIBLJIVIMI VILICAMI Ø 45













CINKANE JEKLENE VILICE, PLASTIČNO KOLO, DRSNI LEŽAJ.

SWIVEL CASTORS Ø 45

ZINC ELECTRO-PLATED STEEL FORKS, PLASTIC SOLID WHEEL, PLAIN BEARING.













Priroba / Top Plate

											
koda / code	ident.	mm	mm	mm	mm	mm	mm	mm	mm	kg	kg
2-458 A	91251	45	29	≡	42x42	32x32	4,7	20	63	0,15	50

Luknja 8,5 / Single bolt housing 8,5

									
koda / code	ident.	mm	mm	mm	mm	mm	kg	kg	
2-458	25310	45	29	≡	8,5	20	60	0,11	50

Vijak 1/2" - 20UNF / Threaded Stem Housing 1/2"-20UNF

									
koda / code	ident.	mm	mm	mm	mm	mm	kg	kg	
2-458 IR	65656	45	29	≡	1/2"-20UNF x 14mm	20	65	0,14	50

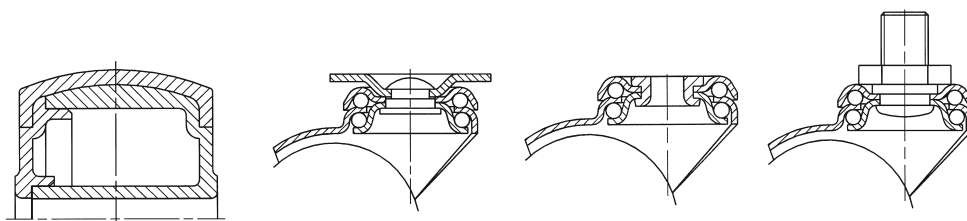

DVOKOLESA Z GIBLJIVIMI VILICAMI

CINKANE JEKLENE VILICE, KOLO IZ POLIAMIDA, DRSNI LEŽAJ.



TWIN WHEEL SWIVEL CASTORS













ZINC ELECTRO-PLATED STEEL FORKS, POLYAMIDE SOLID WHEEL, PLAIN BEARING.













Kolesa brez vilic / Wheels

							
koda / code	ident.	mm	mm	mm	mm	kg	kg
2-823-002	33674	50	18	8	22	0,02	60

Kolesa z gibljivimi vilicami - priroba / Swivel Castors - Top Plate

												
koda / code	ident.	koda / code	ident.	mm	mm	mm	mm	mm	mm	mm	kg	kg
2-823 A2	33663	2-846 A2	39314	2x50	2x17,5	60x60	46x46	6,5	32	72	0,25	80

Kolesa z gibljivimi vilicami - luknja 10,5 / Swivel Castors - Single bolt housing 10,5

										
koda / code	ident.	koda / code	ident.	mm	mm	mm	mm	mm	kg	kg
2-823 B20	33673	2-846 B20	39315	2x50	2x17,5	10,5	32	72	0,22	80

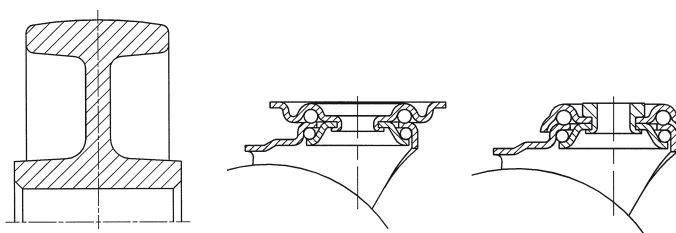



DVOKOLESA



OHIŠJE IN KOLESI IZ POLIPROPILENA, DRSNI LEŽAJ.

TWIN WHEEL SWIVEL CASTORS









POLYPROPYLENE HOUSING AND WHEELS, PLAIN BEARING.











Priroba / Top Plate

																					
koda / code	ident.	koda / code	ident.	mm	mm	mm	mm	mm	mm	mm	mm	mm	mm	mm	mm	kg	kg	kg	kg		
2-473	91043	2-473 Z	44062	2x50	2x8	≡		38x38	27x27	5	20	65	0,12	35							









Vijak / Threaded Stem

																	
koda / code	ident.	koda / code	ident.	mm	mm	mm	mm	mm	mm	mm	mm	mm	mm	mm	kg	kg	
2-472	91042	2-472 Z	44063	2x50	2x8	≡		M10x15	20	62	0,11	35					

Čep z obročkom / Stem and Circlip

																	
koda / code	ident.	koda / code	ident.	mm	mm	mm	mm	mm	mm	mm	mm	mm	mm	mm	kg	kg	
2-477	55642	2-477 Z	44064	2x50	2x8	≡		10x32	20	56	0,14	35					

Plastična puša / Plastic Socket

																	
koda / code	ident.	koda / code	ident.	mm	mm	mm	mm	mm	mm	mm	mm	mm	mm	mm	kg	kg	
2-471	56203	2-471 Z	44065	2x50	2x8	≡		13x32	20	59	0,14	35					

RAZLIČICE - DODATKI / VARIETIES - ACCESSORIES



DVOKOLESA

OHIŠJE IN PLATIŠČI IZ POLIPROPILENA, POLIETILEN OBLOGA, DRSNI LEŽAJ.













TWIN WHEEL SWIVEL CASTORS

POLYPROPYLENE HOUSING AND WHEEL CENTRES WITH POLYETHYLENE TREAD, PLAIN BEARING.











Priroba / Top Plate

										
koda / code	ident.	mm	mm	mm	mm	mm	mm	mm	kg	kg
2-473 W	32355	2x50	2x10	38x38	27x27	5	20	65	0,12	35

Vijak / Threaded Stem

									
koda / code	ident.	mm	mm	mm	mm	mm	mm	kg	kg
2-472 W	32363	2x50	2x10	M10x15		20	62	0,11	35

Čep z obročkom / Stem and Circlip

									
koda / code	ident.	mm	mm	mm	mm	mm	mm	kg	kg
2-477 W	32365	2x50	2x10	Ø10x32		20	56	0,14	35

Plastična puša / Plastic Socket

								
koda / code	ident.	mm	mm	mm	mm	mm	kg	kg
2-471 W	32373	2x50	2x10	Ø13x32	20	59	0,14	35

RAZLIČICE - DODATKI / VARIETIES - ACCESSORIES





**TEMPERATURNO
ODPORNNA
KOLESA**



**HEAT RESISTANT
CASTORS
AND WHEELS**



KOLESA Z VILICAMI

CINKANE JEKLENE VILICE, KOLO IZ POSEBNEGA BAKELITA, DRSNI LEŽAJ.

+270°C

SWIVEL AND FIXED CASTORS

ZINC ELECTRO-PLATED STEEL FORKS, PHENOLIC SOLID WHEEL, PLAIN BEARING.

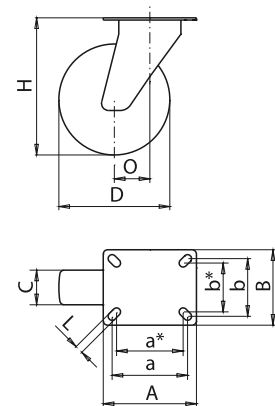

Kolesa brez vilic / Wheels

koda / code	ident.	D mm	C mm		mm	mm	kg	kg
2-429	39685	80	35	≡	12	40	0,18	150
2-429-010	67969	100	35	≡	12	40	0,24	170

Kolesa z gibljivimi vilicami / Swivel Castors

koda / code	ident.	D mm	C mm		AxB mm	a/a*xb/b* mm	L mm	O mm	H mm	kg	kg
2-427	39693	80	35	≡	105x85	85/75x65/55	9	35	106	0,70	150
2-427 B	32763	100	35	≡	105x85	85/75x65/55	9	40	128	0,78	170

Kolesa s stabilnimi vilicami / Fixed Castors

koda / code	ident.	D mm	C mm		AxB mm	a/a*xb/b* mm	L mm	H mm	kg	kg
2-428	39694	80	35	≡	105x85	85/75x65/55	9	106	0,52	150
2-428 B	32764	100	35	≡	105x85	85/75x65/55	9	128	0,60	170

RAZLIČICE - DODATKI / VARIETIES - ACCESSORIES



Ležaj: samomazalna drsna puša

Bearing: selflubricantig bush

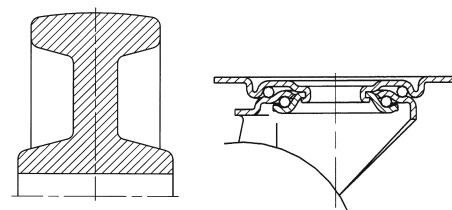



A series of 25 horizontal lines spaced evenly down the page, providing a template for handwriting practice.



**POSEBNE
IZVEDBE
KOLES**



**CASTORS
AND WHEELS
FOR SPECIAL
REQUIREMENTS**

POSEBNE IZVEDBE KOLES

CASTORS FOR SPECIAL REQUIREMENTS



1



2



3



4



5



6



7

Posebne izvedbe koles kot variacije na standardna kolesa razvijamo po željah kupcev. Posebne izvedbe varirajo v sistemu zaviranja kolesa ali prirobe (smerna zavora), širine vilic, vgradne višine, dimezije prirobe, lastnosti materialov kolesa, nosilnosti ...

The special solutions as variations of standard castors upon consumer requirements can be developed by given technical description. Special castors vary in braking, locking system (directional locking device), fork width, overall height, top plate dimensions, material properties, load capacity...



A series of 25 horizontal lines spanning the width of the page, providing a template for writing. The lines are evenly spaced and extend from the left margin to the right edge of the page.

Spisek artiklov - koda LIV KOLESA/ Listing of Products - code LIV KOLESA

koda LIV code LIV	stran page	koda LIV code LIV	stran page	koda LIV code LIV	stran page	koda LIV code LIV	stran page	koda LIV code LIV	stran page
2-040-20D	28, 46	2-045-32K	30, 48	2-055-20V	26, 44	2-083-32V	62	2-153-32K	67
2-040-20K	28, 46	2-045-32V	30, 48	2-055-25D	26, 44	2-083-40D	62	2-153-40K	67
2-040-20V	28, 46	2-045-40D	30, 48	2-055-25K	26, 44	2-083-40K	62	2-158ISO	12
2-040-25D	28, 46	2-045-40K	30, 48	2-055-25V	26, 44	2-083-40V	62	2-159ISO	13
2-040-25K	28, 46	2-045-40V	30, 48	2-055-32D	26, 44	2-106ISO	12	2-161-25K	58
2-040-25V	28, 46	2-050-20D	24, 42	2-055-32K	26, 44	2-107A	12	2-161-25V	58
2-040-32D	28, 46	2-050-20K	24, 42	2-055-32V	26, 44	2-110-20K	63	2-162-25K	58
2-040-32K	28, 46	2-050-20V	24, 42	2-055-40D	26, 44	2-110-25K	63	2-162-25V	58
2-040-32V	28, 46	2-050-25D	24, 42	2-055-40K	26, 44	2-110-32K	63	2-163-25K	58
2-040-40D	28, 46	2-050-25K	24, 42	2-055-40V	26, 44	2-110-40K	63	2-163-25V	58
2-040-40K	28, 46	2-050-25V	24, 42	2-061-16D	58	2-111-20K	64	2-167ISO	13
2-040-40V	28, 46	2-050-32D	24, 42	2-061-16V	58	2-111-25K	64	2-170A	13
2-041-20D	31, 49	2-050-32K	24, 42	2-061-20D	58	2-111-32K	65	2-172ISO	12
2-041-20K	31, 49	2-050-32V	24, 42	2-061-20V	58	2-111-40K	65	2-173A	12
2-041-20V	31, 49	2-050-40D	24, 42	2-061-25D	58	2-112-20K	64	2-176ISO	12
2-041-25D	31, 49	2-050-40K	24, 42	2-061-25K	58	2-112-25K	64	2-177ISO	13
2-041-25K	31, 49	2-050-40V	24, 42	2-061-25V	58	2-112-32K	65	2-178ISO	15
2-041-25V	31, 49	2-051-20D	27, 45	2-062-16D	58	2-112-40K	65	2-179A	12
2-041-32D	31, 49	2-051-20K	27, 45	2-062-16V	58	2-113-20K	64	2-180A	13
2-041-32K	31, 49	2-051-20V	27, 45	2-062-20D	58	2-113-25K	64	2-184L12	14
2-041-32V	31, 49	2-051-25D	27, 45	2-062-20V	58	2-113-32K	65	2-187L12	14
2-041-40D	31, 49	2-051-25K	27, 45	2-062-25D	58	2-113-40K	65	2-189ISO	13
2-041-40K	31, 49	2-051-25V	27, 45	2-062-25K	58	2-114ISO	12	2-193L12	14
2-041-40V	31, 49	2-051-32D	27, 45	2-062-25V	58	2-115ISO	13	2-197ISO	12
2-042-20D	29, 47	2-051-32K	27, 45	2-063-16D	58	2-116ISO	15	2-199ISO	15
2-042-20K	29, 47	2-051-32V	27, 45	2-063-16V	58	2-120-20K	63	2-201ISO	12
2-042-20V	29, 47	2-051-40D	27, 45	2-063-20D	58	2-120-25K	63	2-204ISO	13
2-042-25D	29, 47	2-051-40K	27, 45	2-063-20V	58	2-120-32K	63	2-205A	13
2-042-25K	29, 47	2-051-40V	27, 45	2-063-25D	58	2-120-40K	63	2-206L12	14
2-042-25V	29, 47	2-052-20D	25, 43	2-063-25K	58	2-121-20K	64	2-207L12	14
2-042-32D	29, 47	2-052-20K	25, 43	2-063-25V	58	2-121-25K	64	2-208L12	14
2-042-32K	29, 47	2-052-20V	25, 43	2-063-32D	59	2-121-32K	65	2-209L12	14
2-042-32V	29, 47	2-052-25D	25, 43	2-063-32K	60	2-121-40K	65	2-210ISO	15
2-042-40D	29, 47	2-052-25K	25, 43	2-063-40D	59	2-122-20K	64	2-211	52
2-042-40K	29, 47	2-052-25V	25, 43	2-063-40K	60	2-122-25K	64	2-212	76
2-042-40V	29, 47	2-052-32D	25, 43	2-081-20D	61	2-122-32K	65	2-213	76
2-043-20D	29, 47	2-052-32K	25, 43	2-081-20K	61	2-122-40K	65	2-214	52
2-043-20K	29, 47	2-052-32V	25, 43	2-081-20V	61	2-123-20K	64	2-215	52
2-043-20V	29, 47	2-052-40D	25, 43	2-081-25D	61	2-123-25K	64	2-216	52
2-043-25D	29, 47	2-052-40K	25, 43	2-081-25K	61	2-123-32K	65	2-217ISO	15
2-043-25K	29, 47	2-052-40V	25, 43	2-081-25V	61	2-123-40K	65	2-219L12	14
2-043-25V	29, 47	2-053-20D	25, 43	2-081-32D	62	2-123ISO	12	2-220	52
2-043-32D	29, 47	2-053-20K	25, 43	2-081-32K	62	2-124A	13	2-221	52
2-043-32K	29, 47	2-053-20V	25, 43	2-081-32V	62	2-125A	15	2-222	52
2-043-32V	29, 47	2-053-25D	25, 43	2-081-40D	62	2-130-32K	66	2-223	52
2-043-40D	29, 47	2-053-25K	25, 43	2-081-40K	62	2-130-40K	66	2-228ISO	12
2-043-40K	29, 47	2-053-25V	25, 43	2-081-40V	62	2-131-32K	67	2-230ISO	66
2-043-40V	29, 47	2-053-32D	25, 43	2-082-20D	61	2-131-40K	67	2-231ISO	66
2-044-20D	30, 48	2-053-32K	25, 43	2-082-20K	61	2-132-32K	67	2-238	76
2-044-20K	30, 48	2-053-32V	25, 43	2-082-20V	61	2-132-40K	67	2-239	76
2-044-20V	30, 48	2-053-40D	25, 43	2-082-25D	61	2-133-32K	67	2-240ISO	13
2-044-25D	30, 48	2-053-40K	25, 43	2-082-25K	61	2-133-40K	67	2-241ISO	15
2-044-25K	30, 48	2-053-40V	25, 43	2-082-25V	61	2-137ISO	15	2-242ISO	13
2-044-25V	30, 48	2-054-20D	26, 44	2-082-32D	62	2-140-32K	66	2-243ISO	15
2-044-32D	30, 48	2-054-20K	26, 44	2-082-32K	62	2-140-40K	66	2-246ISO	60
2-044-32K	30, 48	2-054-20V	26, 44	2-082-32V	62	2-141-32K	67	2-248	53
2-044-32V	30, 48	2-054-25D	26, 44	2-082-40D	62	2-141-40K	67	2-249	53
2-044-40D	30, 48	2-054-25K	26, 44	2-082-40K	62	2-142-32K	67	2-250	53
2-044-40K	30, 48	2-054-25V	26, 44	2-082-40V	62	2-142-40K	67	2-250-500	55
2-044-40V	30, 48	2-054-32D	26, 44	2-083-20D	61	2-143-32K	67	2-250-510	55
2-045-20D	30, 48	2-054-32K	26, 44	2-083-20K	61	2-143-40K	67	2-250-520	69
2-045-20K	30, 48	2-054-32V	26, 44	2-083-20V	61	2-150-32K	66	2-250-530	69
2-045-20V	30, 48	2-054-40D	26, 44	2-083-25D	61	2-150-40K	66	2-250-550	55
2-045-25D	30, 48	2-054-40K	26, 44	2-083-25K	61	2-151-32K	67	2-250-560	55
2-045-25K	30, 48	2-054-40V	26, 44	2-083-25V	61	2-151-40K	67	2-250-570	69
2-045-25V	30, 48	2-055-20D	26, 44	2-083-32D	62	2-152-32K	67	2-250-580	69
2-045-32D	30, 48	2-055-20K	26, 44	2-083-32K	62	2-152-40K	67	2-251	53

koda LIV KOLESA code LIV KOLESA	stran page	koda LIV KOLESA code LIV KOLESA	stran page	koda LIV KOLESA code LIV KOLESA	stran page	koda LIV KOLESA code LIV KOLESA	stran page	koda LIV KOLESA code LIV KOLESA	stran page
2-252	54	2-472	94	2-636ISO	74	2-752ISO	20	2-824	89
2-252A	54	2-472W	95	2-638ISO	74	2-753ISO	20	2-825-010	89
2-258	53	2-472Z	94	2-640ISO	13	2-754ISO	20	2-830A	88
2-259	53	2-473	94	2-641ISO	15	2-755L12	22,40	2-830C	88
2-262ISO	74	2-473W	95	2-656A	13	2-756L12	22,40	2-833	88
2-263ISO	74	2-473Z	94	2-657L12	14	2-757L12	22,40	2-840A	89
2-265ISO	74	2-477	94	2-658L12	14	2-758L12	22,40	2-840B10	89
2-266	53	2-477W	95	2-660ISO	21,39	2-759L12	22,40	2-840S	89
2-267	53	2-477Z	94	2-661A	21,39	2-760ISO	20	2-840T10	89
2-268	76	2-501ISO	73	2-662ISO	21,39	2-761ISO	20	2-843	88
2-269	76	2-502ISO	13	2-663ISO	21,39	2-762ISO	20	2-846A1	91
2-270ISO	74	2-503ISO	15	2-664ISO	21,39	2-763A	20	2-846A2	93
2-276ISO	60	2-504	12	2-665ISO	23,41	2-763ISO	20	2-846B10	91
2-277ISO	60	2-506ISO	13	2-666A	23,41	2-764A	20	2-846B20	93
2-278 ISO	60	2-507ISO	15	2-667ISO	23,41	2-764A	20	2-846G1	91
2-283	77	2-508	12	2-668ISO	23,41	2-764ISO	20	2-846H10	91
2-298	76	2-512ISO	73	2-669ISO	23,41	2-765L12	22,40	2-846S1	91
2-300	77	2-514D	75	2-670ISO	21,39	2-766-20K	22	2-846T10	91
2-302	75	2-516	76	2-671-20K	21	2-766L12	22,40	2-847A1	91
2-303ISO	75	2-517	76	2-671A	21,39	2-767-25K	22	2-847B10	91
2-304ISO	75	2-536ISO	73	2-672-25K	21	2-767L12	22,40	2-847G1	91
2-311ISO	13	2-541	78	2-672ISO	21,39	2-768L12	22,40	2-847I1	91
2-312ISO	15	2-541A	78	2-673ISO	21,39	2-769L12	22,40	2-847S1	91
2-313ISO	13	2-541B	78	2-674ISO	21,39	2-788L12	22,40	2-847U1	91
2-315ISO	68	2-544	78	2-675ISO	23,41	2-789L12	22,40	2-848A1	91
2-320ISO	15	2-544A	78	2-676-20K	23	2-790L12	22,40	2-848B10	91
2-321ISO	68	2-546ISO	73	2-676A	23,41	2-791L12	22,40	2-848S1	91
2-322ISO	68	2-557-000	77	2-677-25K	23	2-792L12	22,40	2-848U1	91
2-325ISO	68	2-559	78	2-677ISO	23,41	2-793L12	22,40	2-851CEP	83
2-330ISO	68	2-563-000	77	2-678ISO	23,41	2-794-20K	22	2-851LN	83
2-335ISO	68	2-566ISO	12	2-679ISO	23,41	2-794L12	22,40	2-851PRI	84
2-336ISO	68	2-585ISO	13	2-680A	13	2-795-25K	22	2-851RP3	84
2-339ISO	12	2-586A	13	2-680RP3	84	2-795L12	22,40	2-851VI	83
2-344ISO	60	2-587ISO	13	2-681-20K	20	2-796L12	22,40	2-854CEP	83
2-345ISO	68	2-588ISO	15	2-681-25K	20	2-799L12	22,40	2-854LN	83
2-348ISO	13	2-589A	15	2-681L12	14	2-801-120	85	2-854RP1	84
2-356ISO	68	2-590ISO	15	2-682-20K	20	2-802V	85	2-854RP2	84
2-357L12	14	2-591ISO	12	2-682-25K	20	2-803-120	85	2-854RP3	84
2-361ISO	68	2-592ISO	12	2-682A	21,39	2-809A	89	2-854VI	83
2-362ISO	68	2-593ISO	12	2-683-20K	21	2-809B10	89	2-857CEP	83
2-370ISO	68	2-594L12	14	2-683A	21,39	2-811-010	90	2-857LN	83
2-380ISO	15	2-595L12	14	2-684-25K	21	2-811A10	89	2-857PRI	84
2-394ISO	60	2-596L12	14	2-684A	21,39	2-811B	89	2-857RP1	84
2-406 ISO	72	2-597L12	14	2-685A	21,39	2-811C	90	2-857RP2	84
2-412 ISO	72	2-598L12	14	2-687A	21,39	2-811F	90	2-857RP3	84
2-423ISO	13	2-599L12	14	2-68H-25K	20	2-811G10	90	2-857VI	83
2-424ISO	15	2-605A	88	2-68H-25V	20	2-812	85	2-860CEP	83
2-425ISO	12	2-605C	88	2-697	82	2-813A	85	2-860LN	83
2-426A	13	2-605D	85	2-700	82	2-816	85	2-860RP2	84
2-427	98	2-606L12	14	2-703	82	2-817A	85	2-860VI	83
2-427B	98	2-607L12	14	2-714ISO	32	2-820	88	2-863C24	83
2-428	98	2-608L12	14	2-715ISO	32	2-820C	88	2-863CEP	83
2-428B	98	2-609L12	14	2-716ISO	32	2-821A	89	2-863LN	83
2-429	98	2-610L12	14	2-721A	21,39	2-821B	90	2-863RP1	84
2-429-010	98	2-611ISO	73	2-722A	21,39	2-821D	90	2-863RP2	84
2-436A	13	2-612ISO	73	2-723A	21,39	2-821E1	91	2-863RP3	84
2-437A	13	2-619A	75	2-724A	21,39	2-821I1	91	2-863VI	83
2-438A	13	2-620A	75	2-726A	21,39	2-822A10	89	2-866C24	83
2-447ISO	72	2-621A	13	2-731	59	2-822B10	90	2-866C25	83
2-448ISO	72	2-622A	13	2-732	59	2-822D10	90	2-866LN	83
2-449ISO	74	2-623A	13	2-733	59	2-823	88	2-866RP1	84
2-452ISO	74	2-624A	13	2-734	59	2-823-002	93	2-866RP2	84
2-453ISO	74	2-625A	13	2-735ISO	59	2-823A	89	2-866RP3	84
2-457ISO	74	2-628L12	14	2-737ISO	59	2-823A2	93	2-866VI	83
2-458	92	2-629L12	14	2-738ISO	59	2-823B10	89	2-881RP1	84
2-458A00	92	2-630L12	14	2-743ISO	59	2-823B20	93	2-881RP2	84
2-458IR	92	2-631L12	14	2-747	82	2-823G	89	2-885CEP	83
2-471	94	2-632L12	14	2-748	82	2-823H10	89	2-885LN	83
2-471W	95	2-633ISO	72	2-750ISO	20	2-823S	89	2-885RP1	84
2-471Z	94	2-634ISO	72	2-751ISO	20	2-823T10	89	2-885RP2	84

Spisek artiklov: ident - koda EAN 13

Listing of Products: ident - code EAN 13

3 8 3 8 4 6 1 | | | | x

SLO LIV KOLESA ident.

Kontrolna številka
Control No.

koda EAN -13 code EAN -13	stran page	koda EAN -13 code EAN -13	stran page	koda EAN -13 code EAN -13	stran page	koda EAN -13 code EAN -13	stran page
ident		ident		ident		ident	
3838461	5	3838461	8	3838461	4	3838461	3
17840	63	30495	21	31524	19	32355	95
19854	78	30503	21	31584	13	32363	95
22793	15	30504	21	31585	13	32365	95
22827	76	30505	21	31613	15	32373	95
22829	76	30513	21	31633	15	32383	21
22830	60	30514	21	31634	21	32384	21
22896	78	30515	21	31635	21	32385	21
22898	76	30525	21	31644	21	32393	21
22899	76	30533	21	31645	21	32475	23
22903	76	30535	21	31695	23	32483	23
22904	52	30543	21	31703	23	32484	23
22950	76	30563	21	31704	23	32485	23
22953	76	30564	21	31705	23	32533	88
23704	59	30565	21	31734	52	32553	89
23705	59	30573	21	31743	52	32645	72
23706	59	30574	21	31744	53	32664	72
23707	59	30593	21	31745	53	32693	72
25310	92	30594	21	31753	53	32703	72
27298	78	30595	21	31754	53	32763	98
28050	77	30645	21	31774	60	32764	98
28051	77	30655	21	31775	60	32884	20
28226	77	30663	21	31793	60	32894	63
30174	75	30664	21	31805	32	33334	88
30175	75	30673	21	31813	32	33353	17
30183	20	30675	21	31814	32	33355	16
30193	16	30683	21	31815	32	33383	19
30205	16	31105	17	31833	73	33475	89
30214	16	31113	17	31834	73	33484	55
30215	16	31114	17	31845	74	33494	12
30223	16	31115	17	31853	74	33554	16
30225	16	31123	17	31854	74	33555	17
30245	16	31124	17	31855	74	33645	89
30253	16	31133	17	31864	75	33653	88
30255	16	31134	17	31865	75	33663	93
30264	16	31135	17	31873	75	33673	93
30265	16	31144	17	31873	75	33674	93
30273	16	31145	17	32043	83	33674	93
30293	13	31165	17	32044	83	33683	85
30294	13	31193	17	32045	84	33834	88
30295	13	31194	17	32053	84	33863	88
30303	13	31194	17	32054	84	33945	89
30304	13	31195	17	32055	84	33954	88
30305	13	31203	17	32084	83	33963	88
30314	13	31204	17	32093	84	33983	89
30323	13	31205	17	32094	84	34005	14
30324	13	31213	17	32133	83	34013	14
30324	13	31214	17	32134	83	34014	14
30325	13	31215	17	32143	84	34014	14
30334	13	31223	17	32144	84	34015	14
30335	13	31224	17	32153	84	34023	14
30343	13	31225	17	32154	84	34024	14
30345	13	31233	17	32154	84	34025	14
30345	21	31233	17	32175	83	34033	14
30443	21	31234	17	32184	83	34034	14
30444	21	31361	76	32184	83	34034	14
30445	21	31362	76	32185	84	34035	14
30463	21	31473	19	32194	84	34043	14
30464	21	31474	19	32215	83	34044	14
30465	21	31475	19	32224	84	34045	14
30474	21	31483	19	32225	84	34055	14
30475	21	31484	19	32273	83	34064	14
30475	21	31484	19	32275	84	34065	14
30483	21	31485	19	32284	84	34073	14
30484	21	31485	19	32284	84	34073	14
30485	21	31493	19	32313	89	34074	14
30493	21	31494	19	32314	90	34075	14
30494	21	31495	19	32324	88	34083	14
		31515	19	32325	90	34084	14
		31523	19	32333	90	34085	14

koda EAN -13 code EAN -13	stran page	koda EAN -13 code EAN -13	stran page	koda EAN -13 code EAN -13	stran page	koda EAN -13 code EAN -13	stran page
3838461 34093	2 14	3838461 34483	1 22	3838461 38734	0 91	3838461 39603	8 18
3838461 34094	9 14	3838461 34485	5 22	3838461 38773	9 83	3838461 39604	5 18
3838461 34095	6 14	3838461 34503	6 22	3838461 38863	7 16	3838461 39605	2 18
3838461 34103	8 14	3838461 34504	3 22	3838461 39055	5 91	3838461 39613	7 18
3838461 34114	4 14	3838461 34514	2 22	3838461 39064	7 91	3838461 39614	4 18
3838461 34115	1 14	3838461 34515	9 22	3838461 39134	7 91	3838461 39615	1 18
3838461 34123	6 18	3838461 34525	8 22	3838461 39135	4 91	3838461 39623	6 18
3838461 34125	0 18	3838461 34544	9 22	3838461 39173	6 89	3838461 39624	3 18
3838461 34134	2 18	3838461 34545	6 22	3838461 39174	3 89	3838461 39625	0 18
3838461 34135	9 18	3838461 34553	1 22	3838461 39175	0 90	3838461 39633	5 19
3838461 34143	4 18	3838461 34554	8 22	3838461 39183	5 90	3838461 39634	2 19
3838461 34145	8 18	3838461 34573	9 22	3838461 39184	2 89	3838461 39635	9 19
3838461 34153	3 18	3838461 34574	6 22	3838461 39185	9 89	3838461 39643	4 19
3838461 34154	0 18	3838461 34583	8 22	3838461 39193	4 90	3838461 39644	1 19
3838461 34155	7 18	3838461 34584	5 22	3838461 39194	1 90	3838461 39645	8 19
3838461 34163	2 18	3838461 34585	2 22	3838461 39244	3 17	3838461 39653	3 19
3838461 34183	0 18	3838461 34593	7 22	3838461 39245	0 17	3838461 39654	0 19
3838461 34184	7 18	3838461 34594	4 22	3838461 39253	5 18	3838461 39655	7 19
3838461 34185	4 18	3838461 34595	1 22	3838461 39293	1 89	3838461 39663	2 19
3838461 34193	9 18	3838461 34603	3 22	3838461 39294	8 89	3838461 39685	4 98
3838461 34195	3 18	3838461 34604	0 22	3838461 39295	5 89	3838461 39693	9 98
3838461 34203	5 18	3838461 34605	7 22	3838461 39303	7 91	3838461 39694	6 98
3838461 34204	2 18	3838461 34623	1 22	3838461 39304	4 91	3838461 39834	6 28
3838461 34205	9 18	3838461 34624	8 22	3838461 39305	1 89	3838461 39843	8 28
3838461 34214	1 18	3838461 34625	5 22	3838461 39313	6 91	3838461 39845	2 28
3838461 34215	8 18	3838461 34633	0 22	3838461 39314	3 93	3838461 39854	4 28
3838461 34223	3 18	3838461 34634	7 22	3838461 39315	0 93	3838461 39863	6 28
3838461 34224	0 18	3838461 34635	4 22	3838461 39355	6 16	3838461 39865	0 28
3838461 34225	7 18	3838461 34645	3 22	3838461 39363	1 16	3838461 39874	2 31
3838461 34233	2 18	3838461 34665	1 22	3838461 39364	8 16	3838461 39875	9 31
3838461 34234	9 18	3838461 34684	2 22	3838461 39365	5 16	3838461 39883	4 31
3838461 34243	1 18	3838461 34693	4 22	3838461 39373	0 16	3838461 39884	1 31
3838461 34244	8 18	3838461 34694	1 22	3838461 39374	7 16	3838461 39885	8 31
3838461 34245	5 18	3838461 34703	0 22	3838461 39375	4 16	3838461 39893	3 31
3838461 34253	0 22	3838461 34704	7 22	3838461 39383	9 16	3838461 39894	0 31
3838461 34255	4 22	3838461 34715	3 22	3838461 39384	6 17	3838461 39895	7 31
3838461 34273	8 22	3838461 34723	8 22	3838461 39385	3 17	3838461 39903	9 31
3838461 34274	5 22	3838461 34725	2 22	3838461 39393	8 17	3838461 39904	6 31
3838461 34283	7 22	3838461 34733	7 22	3838461 39394	5 17	3838461 39905	3 31
3838461 34285	1 22	3838461 34734	4 22	3838461 39395	2 17	3838461 39913	8 31
3838461 34293	6 22	3838461 34735	1 22	3838461 39403	4 17	3838461 39914	5 29
3838461 34295	0 22	3838461 34743	6 22	3838461 39404	1 17	3838461 39915	2 29
3838461 34303	2 22	3838461 34744	3 22	3838461 39405	8 17	3838461 39923	7 29
3838461 34305	6 22	3838461 34815	0 91	3838461 39413	3 17	3838461 39924	4 29
3838461 34323	0 22	3838461 34954	6 89	3838461 39414	0 17	3838461 39925	1 29
3838461 34333	9 22	3838461 35073	3 91	3838461 39415	7 17	3838461 39933	6 29
3838461 34334	6 22	3838461 35113	6 91	3838461 39423	2 17	3838461 39934	3 29
3838461 34335	3 22	3838461 35135	8 91	3838461 39424	9 17	3838461 39935	0 29
3838461 34343	8 22	3838461 35274	4 91	3838461 39425	6 17	3838461 39943	5 29
3838461 34344	5 22	3838461 35374	1 85	3838461 39433	1 17	3838461 39944	2 29
3838461 34345	2 22	3838461 35453	3 17	3838461 39434	8 17	3838461 39945	9 29
3838461 34354	4 22	3838461 35455	7 19	3838461 39435	5 17	3838461 39953	4 29
3838461 34355	1 22	3838461 35463	2 16	3838461 39443	0 17	3838461 39954	1 29
3838461 34373	5 22	3838461 35543	1 66	3838461 39444	7 17	3838461 39955	8 29
3838461 34375	9 22	3838461 35553	0 66	3838461 39445	4 17	3838461 39963	3 29
3838461 34383	4 22	3838461 35554	7 66	3838461 39453	9 17	3838461 39964	0 29
3838461 34384	1 22	3838461 35555	4 66	3838461 39545	1 18	3838461 39965	7 29
3838461 34385	8 22	3838461 35595	0 60	3838461 39553	6 18	3838461 39973	2 29
3838461 34393	3 22	3838461 35605	6 60	3838461 39554	3 18	3838461 39974	9 29
3838461 34414	5 22	3838461 36344	3 16	3838461 39555	0 18	3838461 39975	6 29
3838461 34415	2 22	3838461 38583	4 18	3838461 39563	5 18	3838461 39983	1 29
3838461 34423	7 22	3838461 38584	1 19	3838461 39564	2 18	3838461 39984	8 29
3838461 34434	3 22	3838461 38603	9 16	3838461 39565	9 18	3838461 39985	5 29
3838461 34443	5 22	3838461 38605	3 19	3838461 39573	4 18	3838461 39993	0 29
3838461 34453	4 22	3838461 38613	8 17	3838461 39574	1 18	3838461 40115	2 28
3838461 34455	8 22	3838461 38614	5 18	3838461 39575	8 18	3838461 40124	4 28
3838461 34463	3 22	3838461 38615	2 18	3838461 39583	3 18	3838461 40133	6 28
3838461 34464	0 22	3838461 38683	1 17	3838461 39585	7 18	3838461 40135	0 28
3838461 34473	2 22	3838461 38705	0 91	3838461 39593	2 18	3838461 40144	2 28
3838461 34474	9 22	3838461 38714	2 91	3838461 39594	9 18	3838461 40153	4 28
3838461 34475	6 22	3838461 38725	8 91	3838461 39595	6 18	3838461 40204	3 30

koda EAN -13 code EAN -13	stran page	koda EAN -13 code EAN -13	stran page	koda EAN -13 code EAN -13	stran page	koda EAN -13 code EAN -13	stran page
3838461 40205	0 30	3838461 40574	7 26	3838461 41115	1 61	3838461 41503	6 36
3838461 40213	5 30	3838461 40575	4 26	3838461 41123	6 61	3838461 41504	3 36
3838461 40214	2 30	3838461 40583	9 26	3838461 41124	3 61	3838461 41505	0 36
3838461 40215	9 30	3838461 40584	6 26	3838461 41125	0 61	3838461 41513	5 36
3838461 40223	4 30	3838461 40585	3 26	3838461 41133	5 61	3838461 41514	2 36
3838461 40224	1 30	3838461 40593	8 26	3838461 41134	2 61	3838461 41515	9 36
3838461 40225	8 30	3838461 40594	5 26	3838461 41135	9 61	3838461 41523	4 36
3838461 40233	3 30	3838461 40595	2 26	3838461 41143	4 61	3838461 41524	1 36
3838461 40234	0 30	3838461 40603	4 26	3838461 41144	1 61	3838461 41525	8 37
3838461 40235	7 30	3838461 40604	1 26	3838461 41145	8 61	3838461 41533	3 37
3838461 40243	2 30	3838461 40605	8 26	3838461 41153	3 61	3838461 41534	0 37
3838461 40244	9 30	3838461 40613	3 26	3838461 41253	0 41	3838461 41535	7 37
3838461 40245	6 30	3838461 40614	0 26	3838461 41254	7 41	3838461 41543	2 37
3838461 40253	1 30	3838461 40615	7 26	3838461 41255	4 41	3838461 41544	9 37
3838461 40254	8 30	3838461 40623	2 26	3838461 41263	9 41	3838461 41545	6 37
3838461 40255	5 30	3838461 40624	9 26	3838461 41264	6 41	3838461 41553	1 37
3838461 40263	0 30	3838461 40625	6 26	3838461 41265	3 41	3838461 41554	8 37
3838461 40264	7 30	3838461 40633	1 26	3838461 41273	8 39	3838461 41555	5 37
3838461 40265	4 30	3838461 40634	8 26	3838461 41274	5 39	3838461 41563	0 37
3838461 40273	9 30	3838461 40635	5 26	3838461 41275	2 39	3838461 41564	7 37
3838461 40274	6 30	3838461 40643	0 26	3838461 41283	7 39	3838461 41573	9 49
3838461 40275	3 30	3838461 40644	7 26	3838461 41284	4 39	3838461 41575	3 49
3838461 40283	8 30	3838461 40645	4 26	3838461 41285	1 39	3838461 41583	8 47
3838461 40414	6 24	3838461 40653	9 26	3838461 41293	6 39	3838461 41584	5 47
3838461 40415	3 24	3838461 40734	5 89	3838461 41294	3 39	3838461 41585	2 47
3838461 40423	8 24	3838461 40735	2 89	3838461 41295	0 39	3838461 41593	7 47
3838461 40424	5 24	3838461 40743	7 91	3838461 41303	2 39	3838461 41594	4 47
3838461 40425	2 24	3838461 40744	4 91	3838461 41304	9 39	3838461 41595	1 47
3838461 40433	7 24	3838461 40764	2 58	3838461 41305	6 39	3838461 41603	3 47
3838461 40434	4 24	3838461 40765	9 58	3838461 41313	1 40	3838461 41604	0 47
3838461 40435	1 24	3838461 40773	4 58	3838461 41314	8 40	3838461 41605	7 48
3838461 40443	6 24	3838461 40774	1 58	3838461 41315	5 40	3838461 41613	2 48
3838461 40444	3 24	3838461 40775	8 58	3838461 41323	0 40	3838461 41614	9 48
3838461 40445	0 24	3838461 40783	3 58	3838461 41324	7 40	3838461 41615	6 48
3838461 40453	5 24	3838461 40784	0 58	3838461 41325	4 40	3838461 41623	1 48
3838461 40454	2 27	3838461 40785	7 58	3838461 41333	9 40	3838461 41624	8 48
3838461 40455	9 27	3838461 40793	2 58	3838461 41334	6 40	3838461 41625	5 48
3838461 40463	4 27	3838461 40794	9 58	3838461 41335	3 40	3838461 41633	0 48
3838461 40464	1 27	3838461 40795	6 58	3838461 41343	8 40	3838461 41634	7 41
3838461 40465	8 27	3838461 40803	8 58	3838461 41344	5 40	3838461 41635	4 41
3838461 40473	3 27	3838461 40804	5 58	3838461 41345	2 40	3838461 41643	9 41
3838461 40474	0 27	3838461 40805	2 58	3838461 41353	7 45	3838461 41644	6 41
3838461 40475	7 27	3838461 40813	7 58	3838461 41354	4 45	3838461 41645	3 39
3838461 40483	2 27	3838461 40814	4 58	3838461 41355	1 45	3838461 41653	8 39
3838461 40484	9 27	3838461 40815	1 58	3838461 41363	6 45	3838461 41654	5 39
3838461 40485	6 27	3838461 40823	6 58	3838461 41364	3 43	3838461 41655	2 39
3838461 40493	1 27	3838461 40824	3 58	3838461 41365	0 43	3838461 41663	7 39
3838461 40494	8 25	3838461 40825	0 58	3838461 41373	5 43	3838461 41664	4 39
3838461 40495	5 25	3838461 40833	5 58	3838461 41374	2 43	3838461 41665	1 39
3838461 40503	7 25	3838461 40834	2 58	3838461 41375	9 43	3838461 41673	6 39
3838461 40504	4 25	3838461 40835	9 58	3838461 41383	4 43	3838461 41674	3 40
3838461 40505	1 25	3838461 40843	4 58	3838461 41384	1 43	3838461 41675	0 40
3838461 40513	6 25	3838461 40844	1 58	3838461 41385	8 43	3838461 41683	5 40
3838461 40514	3 25	3838461 40845	8 58	3838461 41393	3 44	3838461 41684	2 40
3838461 40515	0 25	3838461 40853	3 58	3838461 41394	0 44	3838461 41685	9 40
3838461 40523	5 25	3838461 40854	0 58	3838461 41395	7 44	3838461 41693	4 40
3838461 40524	2 25	3838461 40855	7 58	3838461 41403	9 44	3838461 41694	1 40
3838461 40525	9 25	3838461 40863	2 58	3838461 41404	6 44	3838461 41695	8 40
3838461 40533	4 25	3838461 40864	9 58	3838461 41405	3 44	3838461 41703	0 45
3838461 40534	1 25	3838461 40865	6 58	3838461 41413	8 44	3838461 41704	7 45
3838461 40535	8 25	3838461 40873	1 58	3838461 41414	5 44	3838461 41705	4 45
3838461 40543	3 25	3838461 40874	8 58	3838461 41465	7 38	3838461 41713	9 45
3838461 40544	0 25	3838461 40875	5 58	3838461 41473	2 38	3838461 41714	6 43
3838461 40545	7 25	3838461 40883	0 58	3838461 41474	9 38	3838461 41715	3 43
3838461 40553	2 25	3838461 41094	9 61	3838461 41475	6 38	3838461 41723	8 43
3838461 40554	9 25	3838461 41095	6 61	3838461 41483	1 38	3838461 41724	5 43
3838461 40555	6 25	3838461 41103	8 61	3838461 41484	8 38	3838461 41725	2 43
3838461 40563	1 25	3838461 41104	5 61	3838461 41485	5 36	3838461 41733	7 43
3838461 40564	8 25	3838461 41105	2 61	3838461 41493	0 36	3838461 41734	4 43
3838461 40565	5 25	3838461 41113	7 61	3838461 41494	7 36	3838461 41735	1 43
3838461 40573	0 25	3838461 41114	4 61	3838461 41495	4 36	3838461 41743	6 44

koda EAN -13 code EAN -13	stran page	ident	koda EAN -13 code EAN -13	stran page	ident	koda EAN -13 code EAN -13	stran page	ident	koda EAN -13 code EAN -13	stran page	ident
3838461	3	41744	3838461	9	42154	3838461	1	42415	3838461	2	43114
3838461	0	41745	3838461	6	42155	3838461	6	42423	3838461	9	43115
3838461	5	41753	3838461	1	42163	3838461	3	42424	3838461	5	43353
3838461	2	41754	3838461	8	42164	3838461	0	42425	3838461	8	43365
3838461	9	41755	3838461	5	42165	3838461	5	42433	3838461	3	43373
3838461	4	41763	3838461	0	42173	3838461	2	42434	3838461	1	43405
3838461	1	41764	3838461	7	42174	3838461	9	42435	3838461	6	43413
3838461	8	41765	3838461	4	42175	3838461	4	42443	3838461	3	43414
3838461	3	41773	3838461	9	42183	3838461	1	42444	3838461	8	43435
3838461	0	41774	3838461	6	42184	3838461	8	42445	3838461	3	43443
3838461	7	41775	3838461	3	42185	3838461	3	42453	3838461	3	43625
3838461	2	41783	3838461	8	42193	3838461	0	42454	3838461	9	43917
3838461	9	41784	3838461	5	42194	3838461	7	42455	3838461	8	43930
3838461	6	41785	3838461	2	42195	3838461	2	42463	3838461	5	43931
3838461	1	41793	3838461	4	42203	3838461	8	42474	3838461	2	43932
3838461	8	41794	3838461	1	42204	3838461	5	42475	3838461	8	43969
3838461	5	41795	3838461	8	42205	3838461	3	42495	3838461	1	44002
3838461	7	41803	3838461	3	42213	3838461	5	42503	3838461	8	44003
3838461	4	41804	3838461	0	42214	3838461	2	42504	3838461	0	44009
3838461	1	41805	3838461	7	42215	3838461	9	42505	3838461	6	44010
3838461	6	41813	3838461	2	42223	3838461	4	42513	3838461	3	44011
3838461	3	41814	3838461	9	42224	3838461	1	42514	3838461	0	44012
3838461	0	41815	3838461	6	42225	3838461	8	42515	3838461	4	44014
3838461	5	41823	3838461	1	42233	3838461	0	42524	3838461	8	44016
3838461	2	41824	3838461	8	42234	3838461	7	42525	3838461	5	44017
3838461	9	41825	3838461	5	42235	3838461	2	42533	3838461	2	44018
3838461	4	41833	3838461	0	42243	3838461	6	42535	3838461	9	44019
3838461	1	41834	3838461	7	42244	3838461	1	42543	3838461	5	44020
3838461	8	41835	3838461	4	42245	3838461	8	42544	3838461	2	44021
3838461	3	41843	3838461	9	42253	3838461	5	42555	3838461	9	44022
3838461	0	41844	3838461	6	42254	3838461	9	42563	3838461	6	44023
3838461	7	41845	3838461	3	42255	3838461	8	42573	3838461	3	44024
3838461	2	41853	3838461	8	42263	3838461	5	42574	3838461	0	44025
3838461	9	41854	3838461	5	42264	3838461	4	42584	3838461	7	44026
3838461	6	41855	3838461	2	42265	3838461	1	42585	3838461	4	44027
3838461	1	41863	3838461	7	42273	3838461	6	42593	3838461	1	44028
3838461	8	41864	3838461	4	42274	3838461	3	42594	3838461	8	44029
3838461	5	41865	3838461	1	42275	3838461	0	42595	3838461	4	44030
3838461	0	41873	3838461	6	42283	3838461	2	42603	3838461	1	44031
3838461	7	41874	3838461	3	42284	3838461	9	42604	3838461	8	44032
3838461	4	41875	3838461	2	42294	3838461	6	42605	3838461	5	44033
3838461	9	41883	3838461	9	42295	3838461	1	42613	3838461	2	44034
3838461	6	41884	3838461	1	42303	3838461	8	42614	3838461	9	44035
3838461	3	41885	3838461	8	42304	3838461	5	42615	3838461	6	44036
3838461	8	41893	3838461	5	42305	3838461	0	42623	3838461	3	44037
3838461	5	41894	3838461	0	42313	3838461	7	42624	3838461	0	44038
3838461	2	41895	3838461	7	42314	3838461	4	42625	3838461	7	44039
3838461	4	41903	3838461	4	42315	3838461	9	42633	3838461	3	44040
3838461	1	41904	3838461	7	42343	3838461	6	42634	3838461	0	44041
3838461	8	41905	3838461	4	42344	3838461	3	42635	3838461	7	44042
3838461	3	41913	3838461	1	42345	3838461	8	42643	3838461	4	44043
3838461	0	41914	3838461	6	42353	3838461	5	42644	3838461	1	44044
3838461	7	41915	3838461	3	42354	3838461	2	42744	3838461	8	44045
3838461	2	41923	3838461	0	42355	3838461	4	42753	3838461	5	44046
3838461	9	41924	3838461	5	42363	3838461	1	42754	3838461	2	44047
3838461	6	41925	3838461	2	42364	3838461	8	42755	3838461	9	44048
3838461	1	41933	3838461	9	42365	3838461	3	42763	3838461	6	44049
3838461	8	41934	3838461	4	42373	3838461	0	42764	3838461	2	44050
3838461	5	41935	3838461	1	42374	3838461	7	42765	3838461	9	44051
3838461	0	41943	3838461	8	42375	3838461	2	42773	3838461	6	44052
3838461	7	41944	3838461	3	42383	3838461	9	42774	3838461	3	44053
3838461	4	41945	3838461	0	42384	3838461	6	42775	3838461	0	44054
3838461	9	41953	3838461	7	42385	3838461	1	42783	3838461	7	44055
3838461	6	41954	3838461	2	42393	3838461	8	42784	3838461	4	44056
3838461	3	41955	3838461	9	42394	3838461	3	42945	3838461	1	44057
3838461	8	41963	3838461	6	42395	3838461	8	42953	3838461	8	44058
3838461	5	41964	3838461	8	42403	3838461	0	43035	3838461	5	44059
3838461	8	42135	3838461	5	42404	3838461	5	43085	3838461	1	44060
3838461	3	42143	3838461	2	42405	3838461	4	43095	3838461	5	44062
3838461	0	42144	3838461	7	42413	3838461	3	43104	3838461	2	44063
3838461	2	42153	3838461	4	42414	3838461	0	43105	3838461	9	44064

koda EAN -13 code EAN -13	stran page	koda EAN -13 code EAN -13	stran page	koda EAN -13 code EAN -13	stran page	koda EAN -13 code EAN -13	stran page
3838461 44065	6 94	3838461 58475	6 20	3838461 65656	9 92	3838461 67018	3 23
3838461 53555	0 12	3838461 58477	0 20	3838461 66497	7 20	3838461 67019	0 23
3838461 54154	4 12	3838461 58503	6 20	3838461 66498	4 20	3838461 67021	3 23
3838461 54621	1 59	3838461 58508	1 20	3838461 66499	1 20	3838461 67022	0 23
3838461 54623	5 68	3838461 59215	7 20	3838461 66701	5 20	3838461 67023	7 23
3838461 54853	6 13	3838461 59216	4 20	3838461 66702	2 20	3838461 67035	0 20
3838461 55356	1 13	3838461 59217	1 20	3838461 66703	9 20	3838461 67161	6 21
3838461 55359	2 15	3838461 59218	8 20	3838461 66704	6 20	3838461 67873	8 85
3838461 55369	1 15	3838461 59219	5 20	3838461 66705	3 20	3838461 67874	5 85
3838461 55372	1 68	3838461 59303	1 12	3838461 66706	0 20	3838461 67969	8 98
3838461 55375	2 15	3838461 59308	6 12	3838461 66707	7 20	3838461 67991	9 13
3838461 55380	6 59	3838461 59309	3 12	3838461 66708	4 20	3838461 67992	6 15
3838461 55383	7 68	3838461 59314	7 12	3838461 66709	1 20	3838461 68947	5 55
3838461 55388	2 68	3838461 59317	8 13	3838461 66710	7 20	3838461 68970	3 12
3838461 55391	2 67	3838461 59319	2 13	3838461 66711	4 20	3838461 68971	0 12
3838461 55393	6 13	3838461 59320	8 15	3838461 66712	1 20	3838461 68973	4 13
3838461 55398	1 82	3838461 59322	2 15	3838461 66713	8 20	3838461 68978	9 15
3838461 55402	5 82	3838461 59629	2 83	3838461 66714	5 20	3838461 68979	6 32
3838461 55404	9 82	3838461 59631	5 83	3838461 66715	2 20	3838461 75168	4 55
3838461 55406	3 82	3838461 60800	1 21	3838461 66716	9 20	3838461 91042	5 94
3838461 55408	7 82	3838461 60801	8 21	3838461 66717	6 20	3838461 91043	2 94
3838461 55414	8 83	3838461 60802	5 21	3838461 66718	3 20	3838461 91044	9 73
3838461 55416	2 83	3838461 60803	2 21	3838461 66719	0 20	3838461 91045	6 75
3838461 55422	3 83	3838461 60804	9 23	3838461 66720	6 20	3838461 91052	4 16
3838461 55424	7 83	3838461 60805	6 23	3838461 66721	3 20	3838461 91054	8 16
3838461 55426	1 83	3838461 60806	3 23	3838461 66722	0 20	3838461 91056	2 53
3838461 55428	5 83	3838461 60807	0 23	3838461 66723	7 20	3838461 91057	9 53
3838461 55430	8 83	3838461 60808	7 21	3838461 66724	4 20	3838461 91070	8 74
3838461 55432	2 83	3838461 60810	0 21	3838461 66725	1 20	3838461 91072	2 74
3838461 55434	6 83	3838461 60811	7 21	3838461 66728	2 21	3838461 91122	4 74
3838461 55436	0 83	3838461 60812	4 21	3838461 66730	5 21	3838461 91123	1 74
3838461 55642	5 94	3838461 60813	1 23	3838461 66731	2 21	3838461 91124	8 74
3838461 55720	0 15	3838461 60815	5 23	3838461 66732	9 21	3838461 91125	5 74
3838461 56198	6 68	3838461 60816	2 23	3838461 66733	6 21	3838461 91251	1 92
3838461 56199	3 68	3838461 60817	9 23	3838461 66734	3 21	3838461 91335	8 52
3838461 56200	6 68	3838461 60999	2 68	3838461 66735	0 21	3838461 91336	5 52
3838461 56203	7 94	3838461 61000	4 68	3838461 66736	7 21	3838461 91341	9 83
3838461 56209	9 68	3838461 61003	5 68	3838461 66738	1 21	3838461 91350	1 53
3838461 56392	8 67	3838461 61004	2 68	3838461 66739	8 21	3838461 91351	8 53
3838461 56394	2 67	3838461 61517	7 15	3838461 66740	4 21	3838461 91355	6 20
3838461 56395	9 67	3838461 61776	8 12	3838461 66842	5 21	3838461 91368	6 85
3838461 56499	4 13	3838461 61824	6 12	3838461 66844	9 21	3838461 91401	0 85
3838461 56500	7 15	3838461 61876	5 12	3838461 66845	6 21	3838461 91402	7 32
3838461 56522	9 83	3838461 62097	3 73	3838461 66846	3 21	3838461 91403	4 32
3838461 56523	6 84	3838461 62098	0 73	3838461 66847	0 21	3838461 91404	1 32
3838461 56524	3 84	3838461 62099	7 73	3838461 66849	4 21	3838461 91409	6 13
3838461 56525	0 84	3838461 62371	4 12	3838461 66850	0 21	3838461 91430	0 54
3838461 56526	7 83	3838461 62372	1 12	3838461 66851	7 21	3838461 91557	4 83
3838461 56527	4 84	3838461 62389	9 13	3838461 66852	4 21	3838461 91611	3 52
3838461 56528	1 84	3838461 62391	2 13	3838461 66854	8 21	3838461 91621	2 32
3838461 56529	8 84	3838461 62392	9 13	3838461 66855	5 21	3838461 91623	6 32
3838461 56530	4 83	3838461 62393	6 13	3838461 66856	2 21	3838461 91631	1 20
3838461 56531	1 84	3838461 62399	8 15	3838461 66993	4 23	3838461 91733	2 85
3838461 56532	8 84	3838461 62401	8 15	3838461 66995	8 23	3838461 91746	2 52
3838461 56533	5 84	3838461 62402	5 15	3838461 66996	5 23	3838461 91747	9 52
3838461 56534	2 83	3838461 62403	2 15	3838461 66997	2 23	3838461 91749	3 54
3838461 56535	9 84	3838461 62952	5 13	3838461 66998	9 23	3838461 91787	5 19
3838461 56536	6 84	3838461 62953	2 15	3838461 67001	5 23	3838461 91797	4 88
3838461 56537	3 84	3838461 62955	6 12	3838461 67002	2 23	3838461 91799	8 32
3838461 56582	3 59	3838461 64069	8 17	3838461 67003	9 23	3838461 91800	1 32
3838461 56585	4 59	3838461 64070	4 19	3838461 67004	6 23	3838461 91836	0 17
3838461 56996	8 13	3838461 64097	1 72	3838461 67006	0 23	3838461 91866	7 89
3838461 56998	2 84	3838461 64100	8 72	3838461 67007	7 23	3838461 91867	4 90
3838461 57806	9 77	3838461 64102	2 74	3838461 67008	4 23	3838461 91929	9 85
3838461 58397	1 83	3838461 64107	7 74	3838461 67009	1 23	3838461 92006	6 78
3838461 58398	8 83	3838461 64154	1 12	3838461 67011	4 23	3838461 92007	3 78
3838461 58450	3 83	3838461 64155	8 12	3838461 67012	1 23		
3838461 58451	0 83	3838461 64156	5 13	3838461 67013	8 23		
3838461 58452	7 84	3838461 64157	2 15	3838461 67014	5 23		
3838461 58453	4 84	3838461 64391	0 13	3838461 67016	9 23		
3838461 58469	5 20	3838461 65054	3 20	3838461 67017	6 23		



NAŠA KOLESA SO SESTAVLJENA
IZ ŠTIRIH RAZLIČNIH MATERIALOV:
GUME, PLASTIKE, ALUMINIJA IN JEKLA.
TE MATERIALE JE MOGOČE PONOVRNO UPORABITI,
ZATO VAM PREDLAGAMO,
DA ODSLUŽENA KOLESA ODDATE
ZBIRALCEM SEKUNDARNIH SUROVIN.

OUR WHEELS AND CASTORS
ARE MANUFACTURED BY FOUR RECYCABLE MATERIALS:
RUBBER, PLASTIC, ALUMINIUM AND STEEL.
ALL OF THEM CAN BE REPRODUCED,
SO WE PROPOSE FOR ALL UNNSSED WHEELS AND CASTORS
TO BE REMOVED TO THE COLECTORS
OF SECONDARY MATERIALS.



LIV KOLESA, predelava kovin in plastike, d.o.o., Postojna

Industrijska cesta 2, SI-6230 Postojna, tel.: +386 5 728 38 47, fax: +386 5 728 38 60, e-mail: info@livkolesa.si, www.livkolesa.si